

Part of the SW¹/₄ of the SW¹/₄ of Section 16 and
 Part of Government Lot 1 Section 21 Township 143^N Range 31^W of the 5th P.M. Cass County Minnesota
 Prepared by Harold Curo, Walker Minn. County Surveyor of Cass County Minn. July 29th 1954
 Scale: 1 inch = 100 feet ○ = iron pipe monuments ● = wood stakes

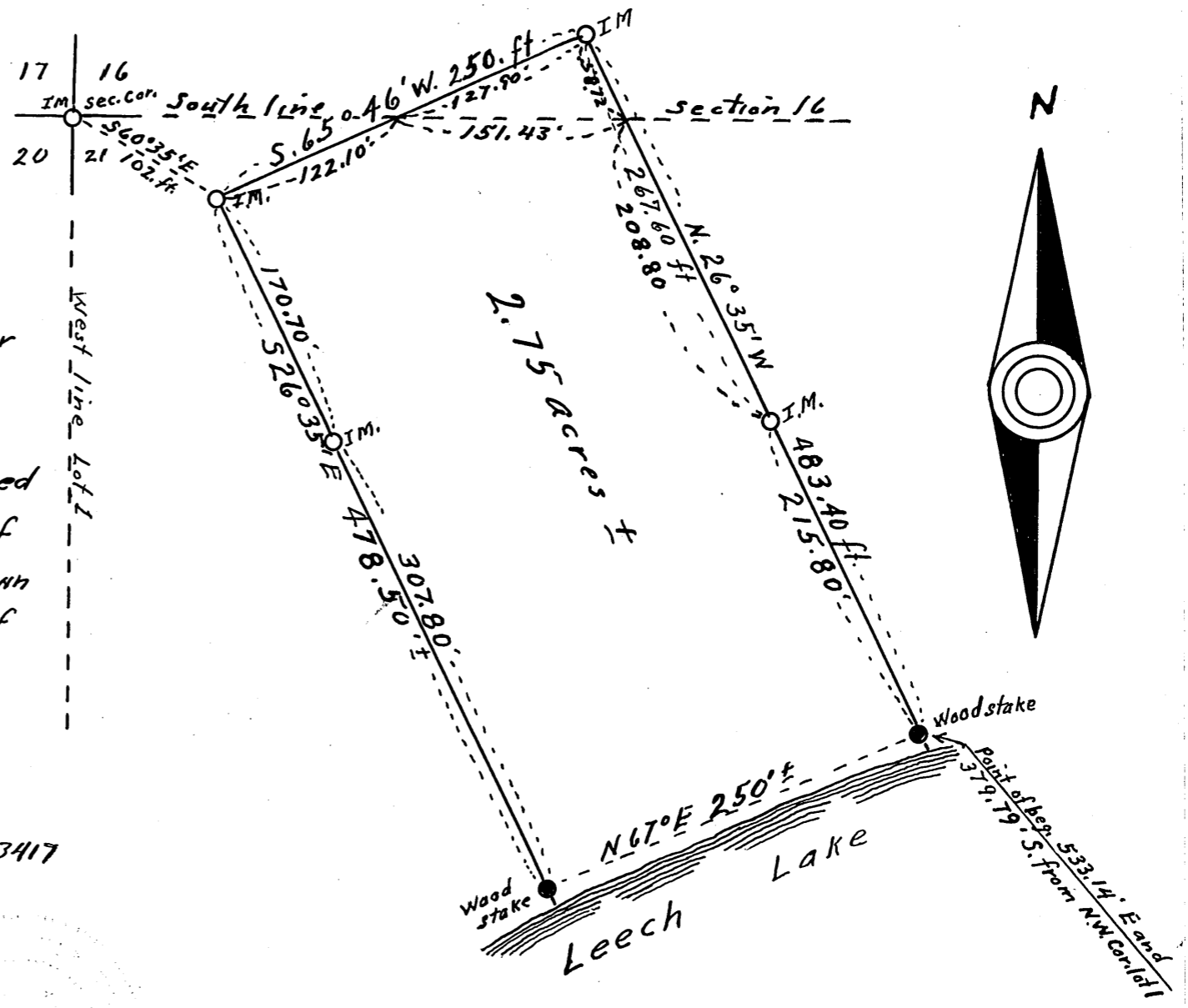
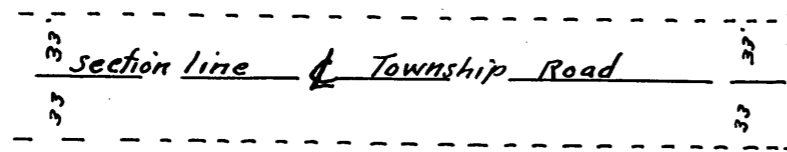

CERTIFICATE

I the undersigned Harold Curo, County Surveyor of Cass County Minnesota, hereby certify that I am a Registered Land Surveyor in the State of Minnesota, That I have surveyed and set iron pipe monuments on the tract of Land shown by the annex sketch. Courses shown on this sketch are based on the centerline of the Township Road running West for several miles and is on the section lines and is assumed as West.

Harold Curo
 Harold Curo, Minn. Reg. No 3417



5015
8000

① S 60° 35' E 102
102

127.9
151143

② 5872
5-2,571 N
316,822 E

208,888

③ S 26° 30' 00

2,755
Recut

478.7

120

S 60° 35' E 102

Sin 60° 35' E 102 = 83.937 E
Cos 60° 35' E 102 = 50.11 N

N 65° 46' E 250

Sin 65° 46' E 250 = 227.97 E
Cos 65° 46' E 250 = 103.61 N

S 26° 35' W 483.4

Sin 26° 35' W 483.4 = 216.32
Cos 26° 35' W 483.4 = 432.30

478015
302.98 W

250
1221
1277

88.85
227.97
316.82
216.32
5-3314

102.61
501 N
52.51 N
432.30
52.51
379.79

267.6
58.22
208.88
267 0

125

26277
111.34 E
15143

V
1
11

380.15
379.795
533.14 E
532.51 E

Part of the SW 1/4 of the SW 1/4 of Section 16 and
 Part of Government Lot 1 Section 21 Township 143^N Range 31^W of the 5th PM. Cass County, Minnesota
 Prepared by Harold Curo, Walker Minn. County Surveyor of Cass County Minn. July 29th 1954
 Scale 1 inch = 100 feet ○ = iron monuments ● = wood stakes

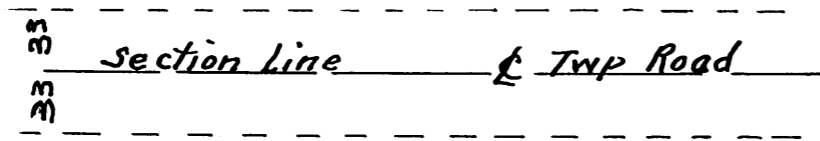

CERTIFICATE
 I the undersigned Harold Curo, County
 surveyor of Cass County Minnesota, hereby
 certify that I am a Registered Land Surveyor
 in the State of Minnesota. That I have surveyed
 and set iron pipe monuments on the tract of
 Land shown by the annex sketch. Courses shown
 on this sketch are based on the center line of
 the Township Road running West for several
 miles and is on the section lines and is
 assumed as West

Harold Curo
 Harold Curo Minn. Reg No 3417

