

Plat of the NE 1/4 of the SW 1/4 and part of Government Lot 3. All in Section 10. Township 145^N Range 31^W of the 5th P.M. Cass County Minnesota. Prepared by Harold Curo. County Surveyor Cass County, Minnesota May 1950

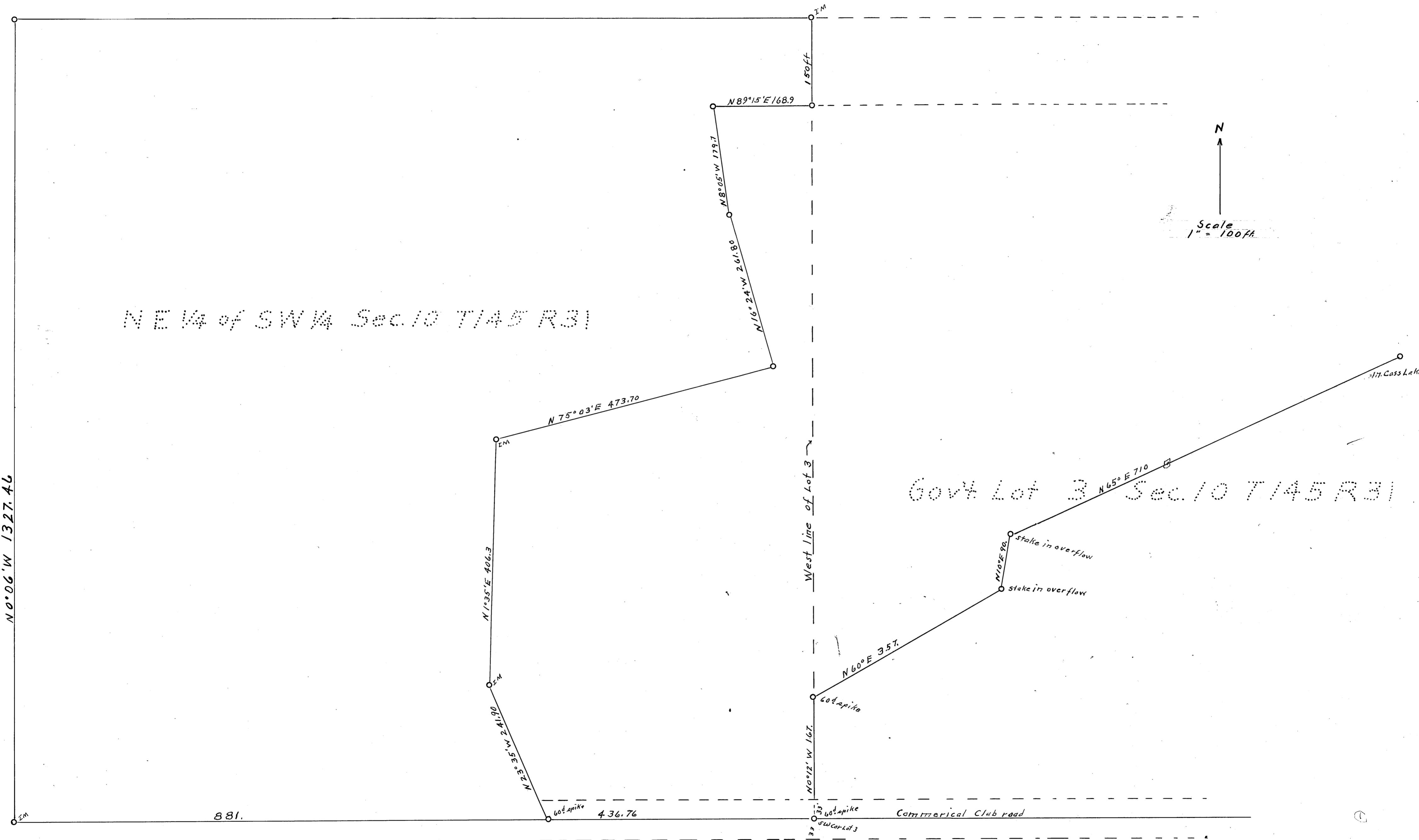

I the undersigned Harold Curo, hereby certify that I am a Registered Land Surveyor in the State of Minnesota that I have retraced the boundary lines of Highland Inn Resort according to the description shown in entry No 37 of the Abstract thereof. Recorded in book 59 of Deeds page 545 in the office of the Register of Deeds Cass Co. that this Plat represents my survey and is correct

Dated May 1950

Harold Curo
Harold Curo. Minn. Reg. No 3417