

A part of Government Lot 7 Section 55 Township 142^N Range 31^W 3 of the
 5th P.M. Cass County, Minnesota
 Surveyed by Harold Curo, Walker Minn., Sept 10th 1950

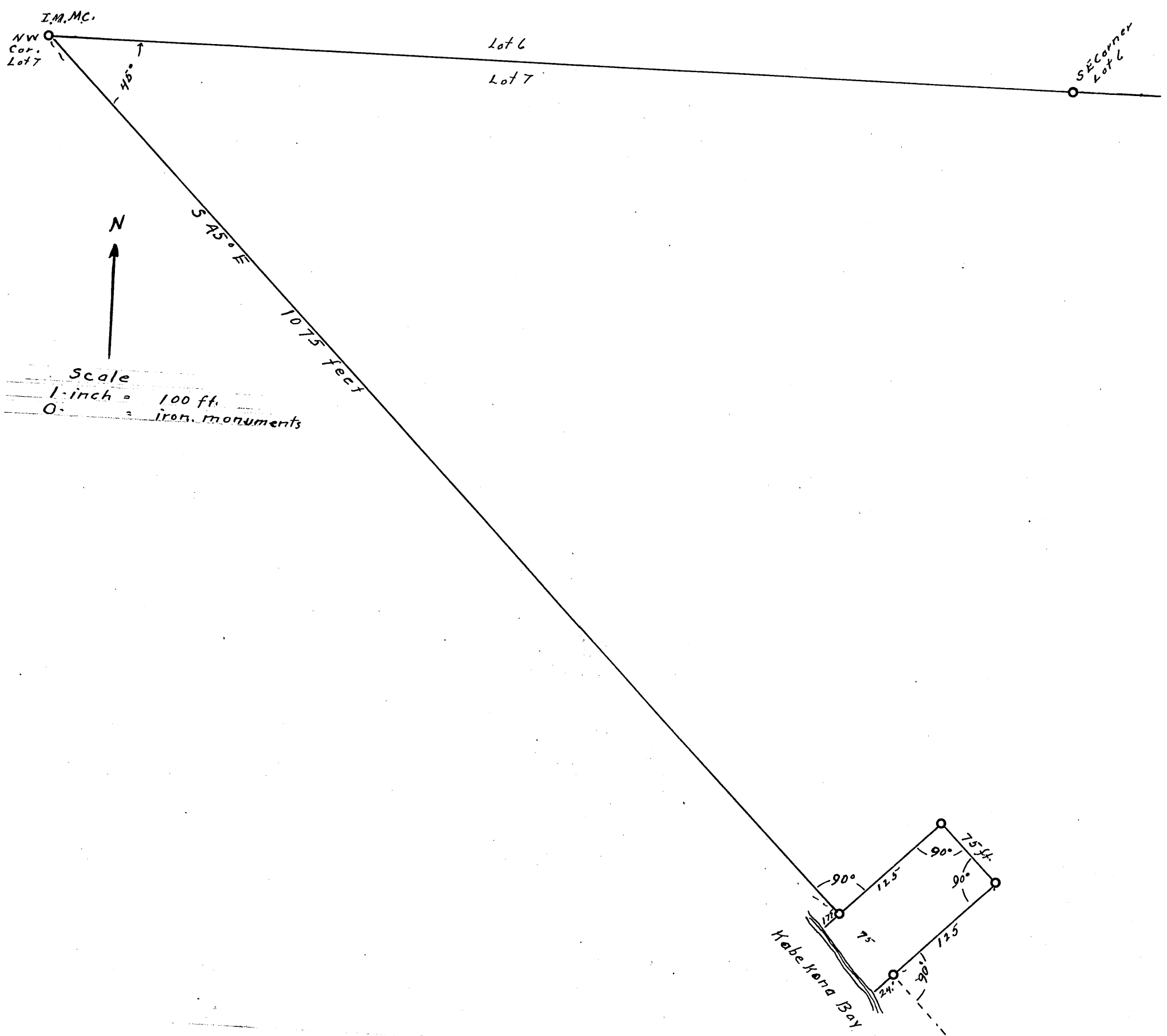

Certificate of Survey
 I the undersigned **Harold Curo** County Surveyor of Cass County, Minnesota, Hereby
 certify that I am a Registered Land Surveyor in the State of Minnesota. That I have surveyed
 the tract of land by this plat. That I have set iron monuments as shown here as. That this is
 the identical land and no more recorded in Book of Deeds on page of the
 office of the Register of Deeds Cass County, Minnesota.

28678

#6309