

Gov't Lots 3 and 4 Section 9 Township 142^N Range 31^W of the 5th P.M. Cass County Minnesota
 Surveyed and prepared by Harold Curo Walker, Minn. County Surveyor of Cass County Minnesota
 Showing the high land and swamp land lying Easterly of the Great Northern Railroad right-of-way and Northerly of the easement roadway leading from Leech Lake Lodge to the right of way line

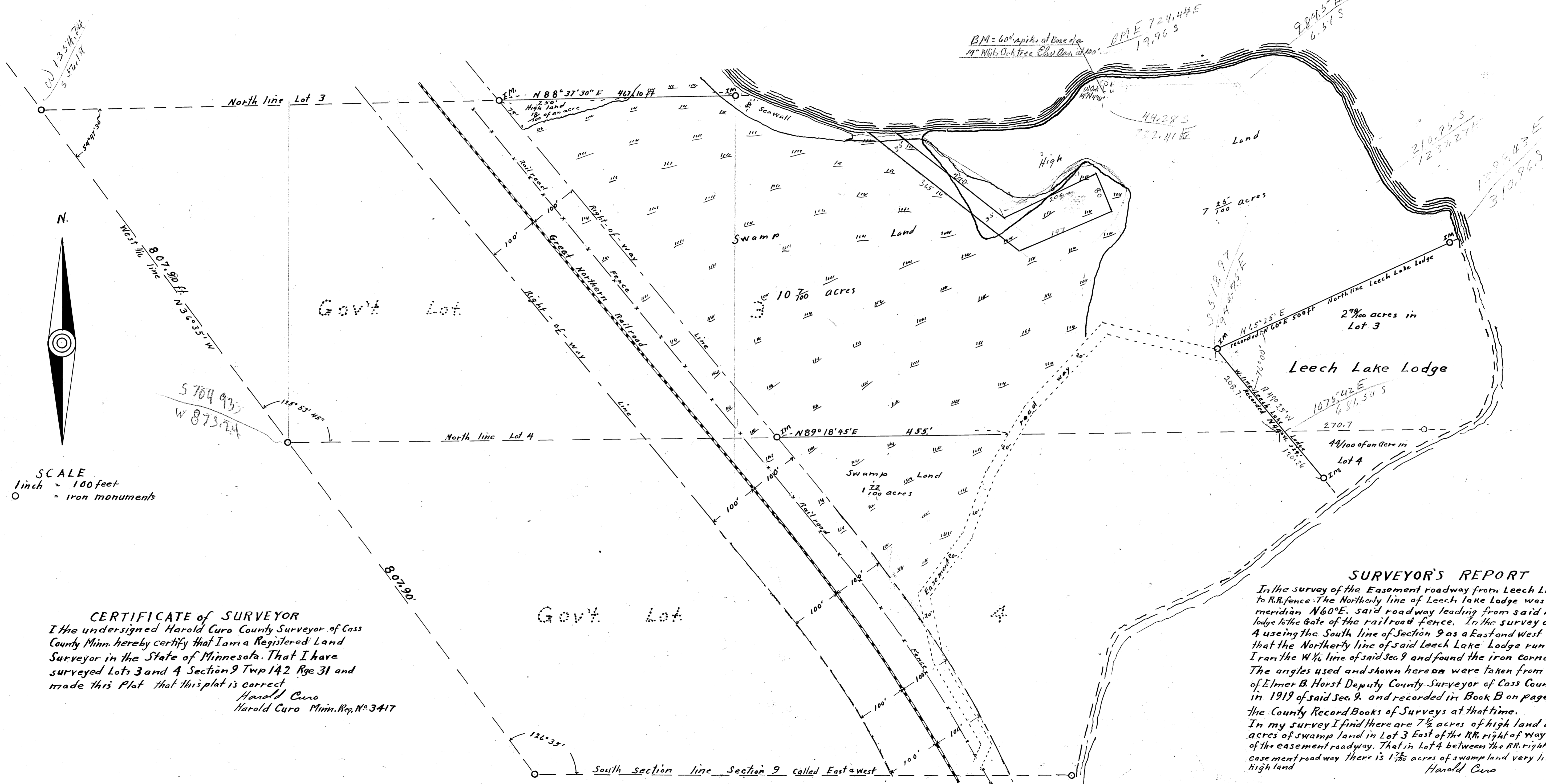

SCALE
 1 inch = 100 feet
 ○ = iron monuments

CERTIFICATE of SURVEYOR
 I the undersigned Harold Curo County Surveyor of Cass County Minn. hereby certify that I am a Registered Land Surveyor in the State of Minnesota. That I have surveyed Lots 3 and 4 Section 9 Twp 142 Rge 31 and made this Plat that this plat is correct
 Harold Curo
 Harold Curo Minn. Reg. No. 3417

SURVEYOR'S REPORT
 In the survey of the Easement roadway from Leech Lake Lodge to R.R. fence. The Northerly line of Leech Lake Lodge was used as a meridian N60°E. said roadway leading from said Leech Lake Lodge to the Gate of the railroad fence. In the survey of Lots 3 and 4 using the South line of Section 9 as an East and West line. I find that the Northerly line of said Leech Lake Lodge runs N65°25'E I ran the W 1/4 line of said Sec. 9 and found the iron corners in place. The angles used and shown here on were taken from the survey of Elmer B. Horst Deputy County Surveyor of Cass County made in 1919 of said Sec. 9. and recorded in Book B on page 524 in the County Record Books of Surveys at that time.
 In my survey I find there are 7 1/2 acres of high land and 10 7/100 acres of swamp land in Lot 3 East of the R.R. right of way and Northerly of the easement roadway. That in Lot 4 between the R.R. right of way and easement roadway there is 1 7/100 acres of swamp land very little if any high land
 Harold Curo