

# CERTIFICATE OF SURVEY

LOTS 7-23, BLOCK 3, NI GIG WAH NOE SHORES & LOTS 4-17, BLOCK 3, NI GIG WAH NOE SHORES FIRST ADDITION,  
SECTION 14, 22 & 23, TOWNSHIP 143 NORTH, RANGE 30 WEST,  
CASS COUNTY, MINNESOTA

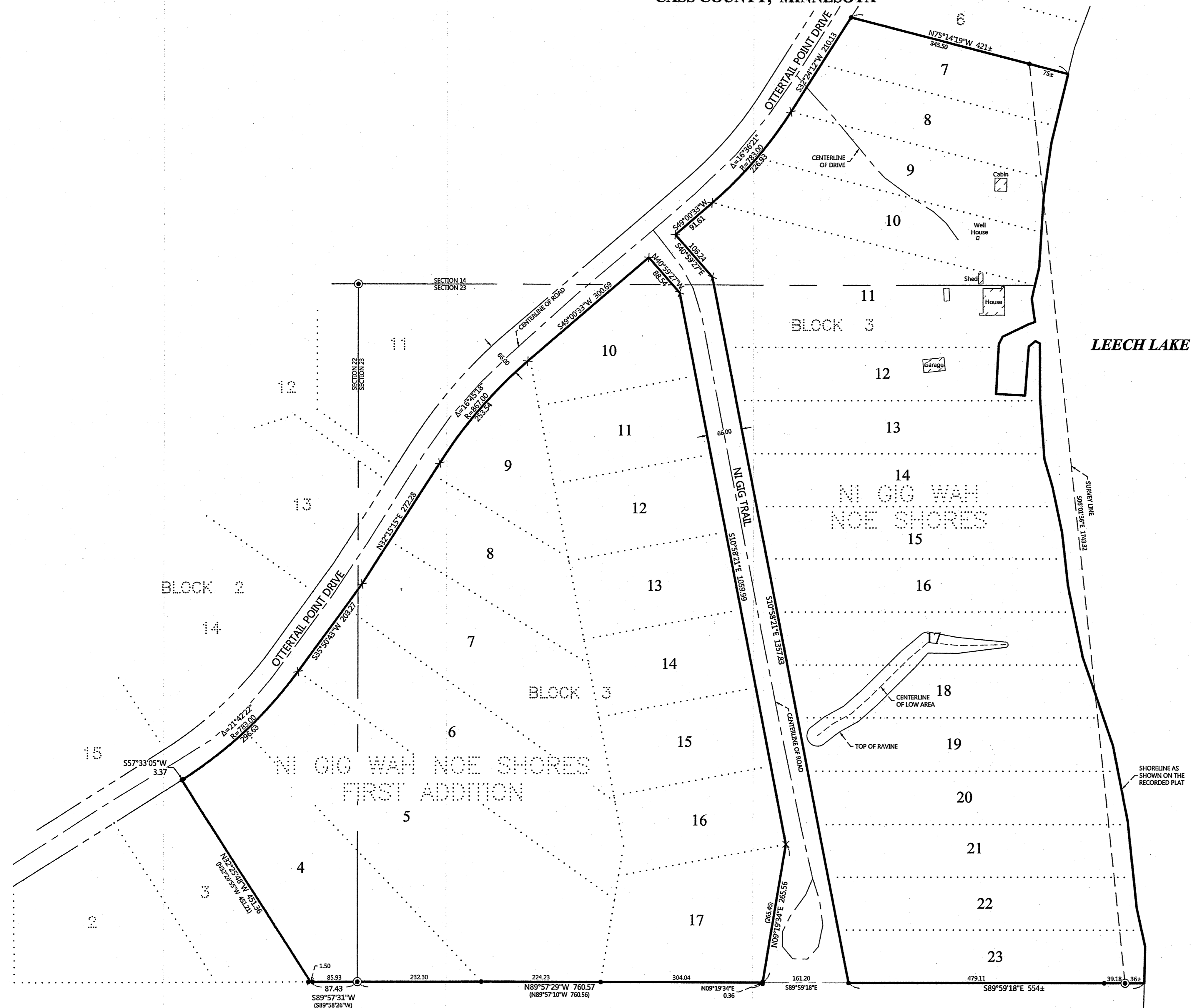
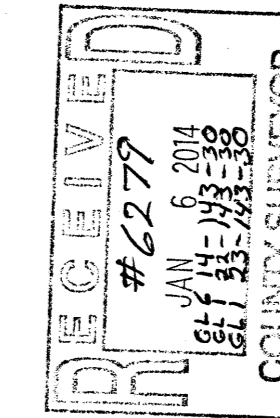

| NO. | DATE | DESCRIPTION |
|-----|------|-------------|
|     |      |             |
|     |      |             |
|     |      |             |
|     |      |             |

I HEREBY CERTIFY THAT THIS SURVEY PLAN OR REPORT WAS PREPARED BY ME OR UNDER MY CLOSE PERSONAL SUPERVISION AND THAT I AM A DULY LICENSED LAND SURVEYOR UNDER THE LAWS OF THE STATE OF MINNESOTA.

TERRY L. FREEMAN  
 LIC. NO. 21367

**MINNETONKA ENGINEERING & CONSULTING, INC.**

207 4th Street NW, Brainerd, MN 56601  
Phone: 218-444-4860, Fax: 218-444-6042  
web: www.netusa.com

**CERTIFICATE OF SURVEY**  
Chip James  
13625 California Street  
Omaha, NE 68154

JOB NO. 12-113  
DATE: 11-14-2012  
SHEET NO. 1 OF 1

ORIENTATION OF THIS BEARING SYSTEM IS BASED ON THE RECORDED PLAT OF NI GIG WAH NOE SHORES.

- LEGEND**
- DENOTES MONUMENT FOUND
  - ⊙ DENOTES BRASS CAPPED MONUMENT FOUND
  - × DENOTES CALCULATED POSITION
  - (123.45) DENOTES PLAT AND/OR DEEDED MEASURE