

CERTIFICATE OF SURVEY

LOTS 1 thru 5, BLOCK 1, LITTLE PONDEROSA,
SECTION 32, TOWNSHIP 143 NORTH, RANGE 31 WEST,
CASS COUNTY, MINNESOTA

RECEIVED
 # 2272
 JAN 6 2014
 (GLY 32-143-3)
 COUNTY SURVEYOR

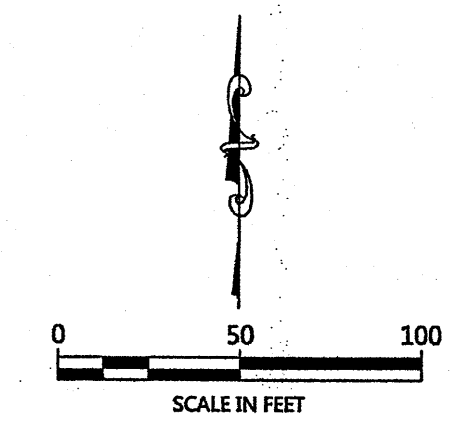
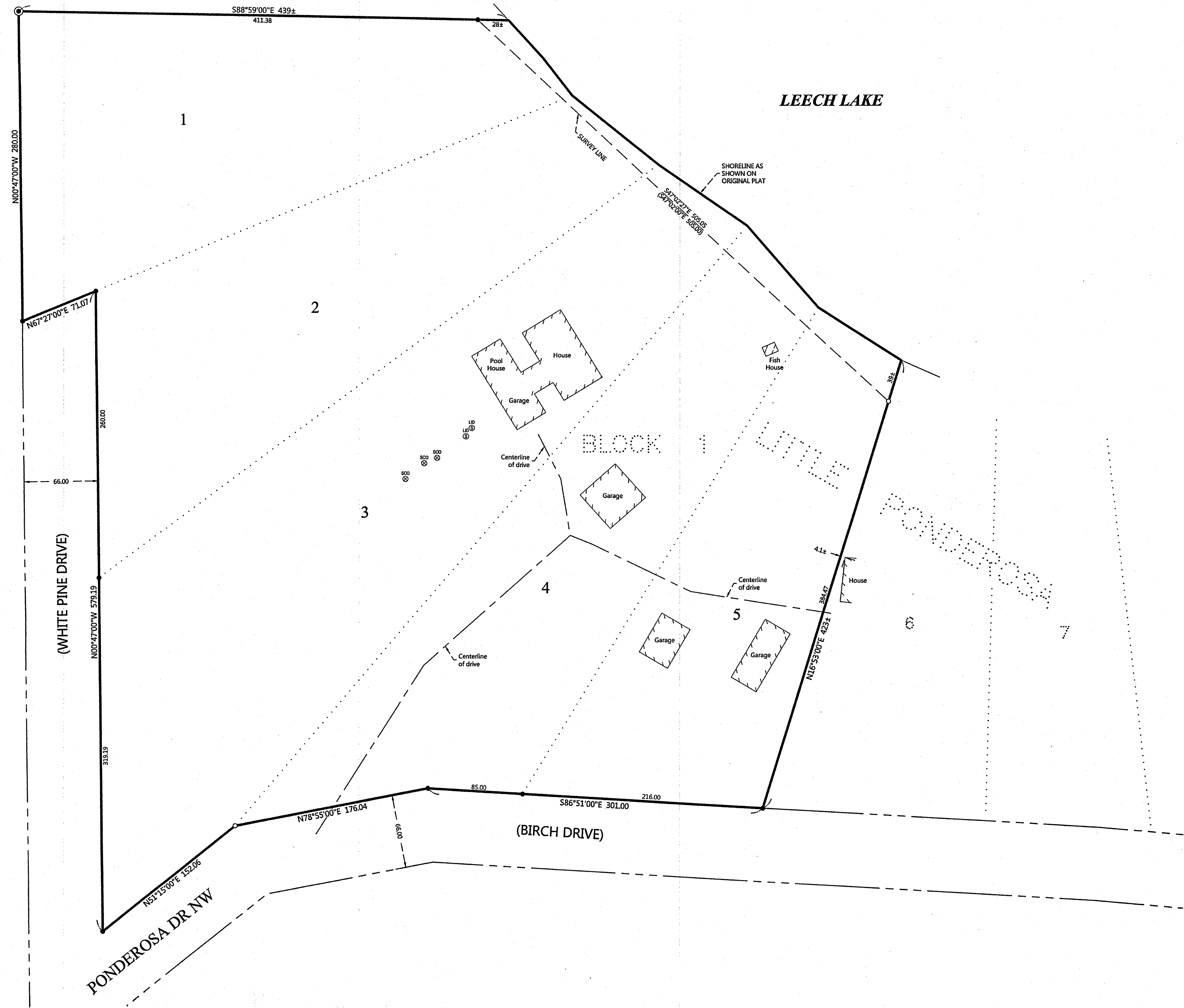

ORIENTATION OF THIS BEARING SYSTEM IS BASED ON THE RECORDED PLAT OF LITTLE PONDEROSA.

- LEGEND**
- ⊙ DENOTES G.L.O. MONUMENT FOUND
 - DENOTES IRON MONUMENT SET & MARKED BY LICENSE NO. 21367
 - DENOTES MONUMENT FOUND
 - (123.45) DENOTES PLAT AND/OR DEEDED MEASURE
 - ⊗ ⊕ DENOTES EXISTING SEPTIC CLEANOUT & SEPTIC TANK LID

REVISIONS:

NO.	DATE	DESCRIPTION

I HEREBY CERTIFY THAT THIS SURVEY, PLAN OR REPORT WAS PREPARED BY ME OR UNDER MY DIRECT SUPERVISION AND THAT I AM A DULY LICENSED LAND SURVEYOR UNDER THE LAWS OF THE STATE OF MINNESOTA.

TERRY L. FREEMAN
 21367
 LIC. NO. 21367

WILKINSON ENGINEERING & CONSULTING, INC.

207 4th Street NW, Bemidji, MN 56601
Phone: 218-444-4860, Fax: 218-444-6042
web: www.wilcoinc.com

CERTIFICATE OF SURVEY
 Joel Vinkemeier
 4917 Sorrel Lane NW
 Hackensack, MN 56452

JOB NO. 12-080
 DATE: 6-25-2012
 SHEET NO. 1 OF 1