

CERTIFICATE OF SURVEY

**LOT 1, BLOCK TWO, Part of PINE STREET, and Part of LOT 18, BLOCK ONE, TUSLER'S PARK,
SECTION 9, TOWNSHIP 140 NORTH, RANGE 29 WEST,
CASS COUNTY, MINNESOTA**

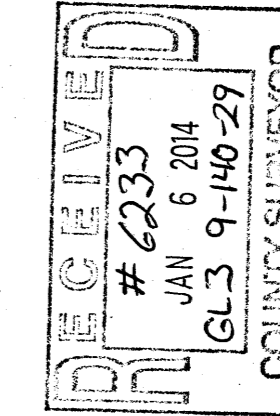

REVISIONS:	NO.	DATE	DESCRIPTION	BY

I HEREBY CERTIFY THAT THIS SURVEY, PLAN OR REPORT WAS PREPARED BY ME OR UNDER MY DIRECT SUPERVISION AND THAT I AM A DULY LICENSED LAND SURVEYOR UNDER THE LAWS OF THE STATE OF MINNESOTA.

TERRY L. FREEMAN
 LIC. NO. 21367

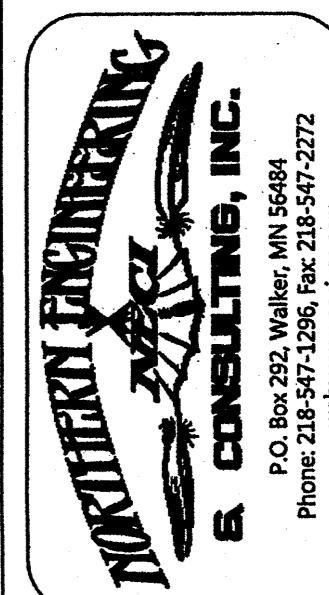

CERTIFICATE OF SURVEY
 Peter Hildreth
 2523 South Union Street
 Des Moines, IA 50315

JOB NO. 11-66
 DATE: 07-26-2011

SHEET NO.
 1 OF 1

BABY LAKE
 Recreational Development Classification
 LAKE ELEVATION = 1327.15 (08-22-2007)
 ORDINARY HIGH WATER ELEVATION = 1327.9
 HIGHEST RECORDED ELEVATION = 1327.65
 (05-23-1995)
 BASED ON NGVD 29.
 INFORMATION OBTAINED FROM MN/DNR.

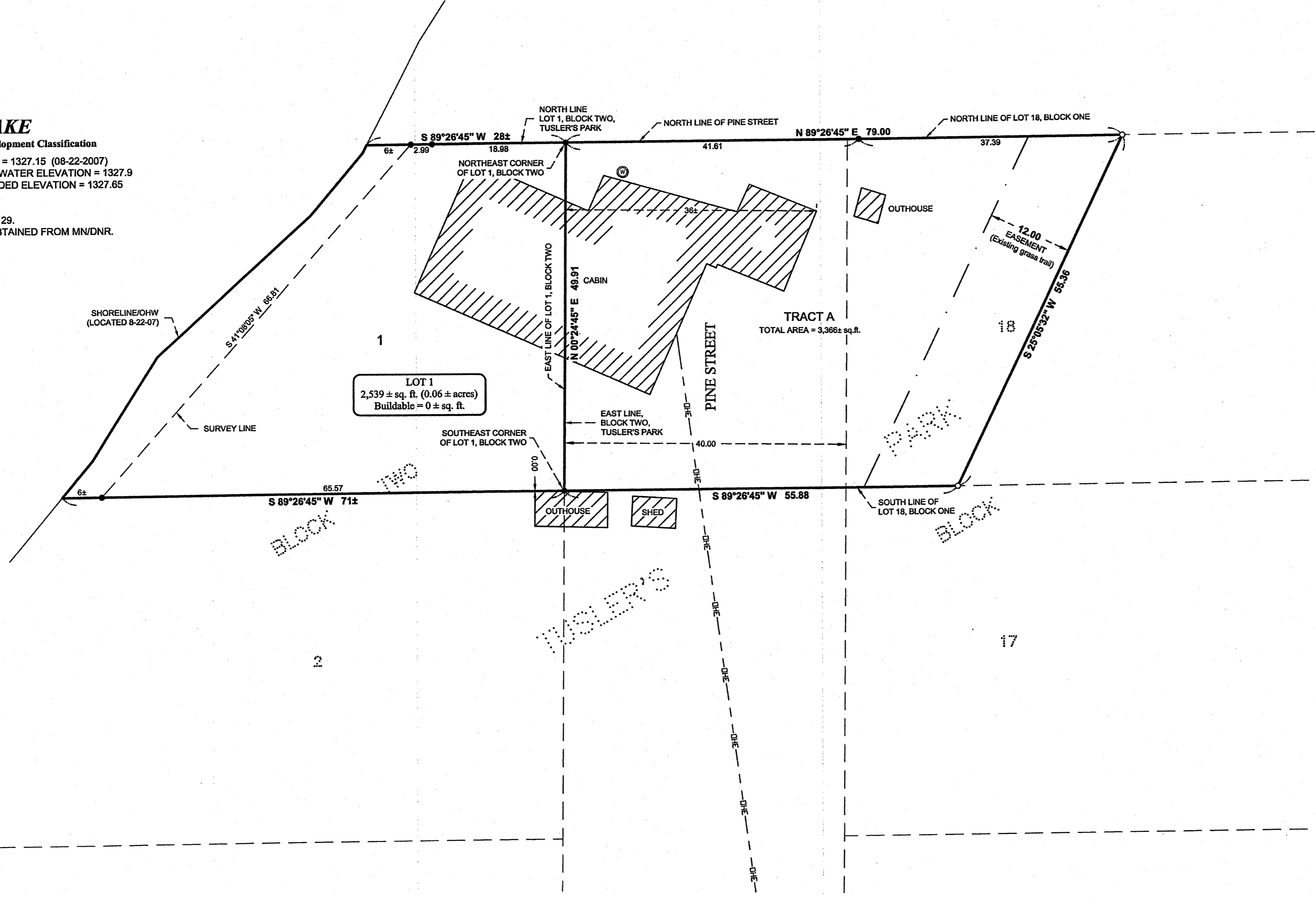

- LEGEND**
- DENOTES IRON MONUMENT SET MARKED BY LICENSE No. 21367
 - DENOTES MONUMENT FOUND
 - ⊙ DENOTES EXISTING WELL
 - DENOTES EXISTING OVERHEAD ELECTRIC LINE

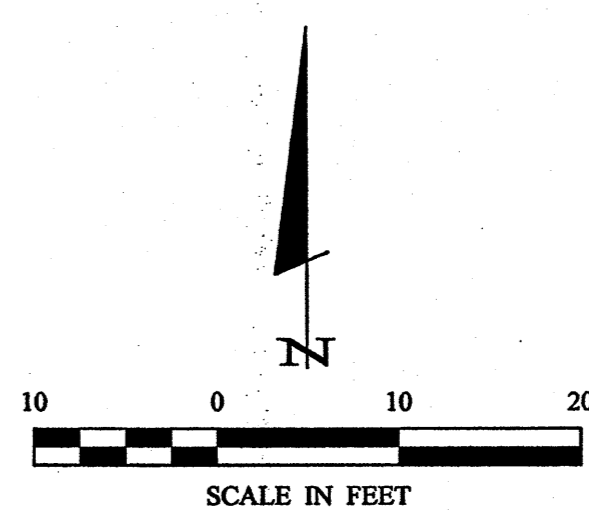

ORIENTATION OF THIS BEARING SYSTEM IS BASED ON THE NORTH LINE OF LOT 18, BLOCK ONE, TUSLER'S PARK TO HAVE AN ASSIGNED BEARING OF S 89°26'45" E.