

CERTIFICATE OF SURVEY

LOTS 4 & 5, BLOCK 3, LAKESIDE ADDITION TO HACKENSACK,
SECTION 19, TOWNSHIP 140 NORTH, RANGE 30 WEST,
CASS COUNTY, MINNESOTA

RECEIVED
 # 6232
 JAN 6 2014
 GLS 19-140-30
 COUNTY SURVEYOR

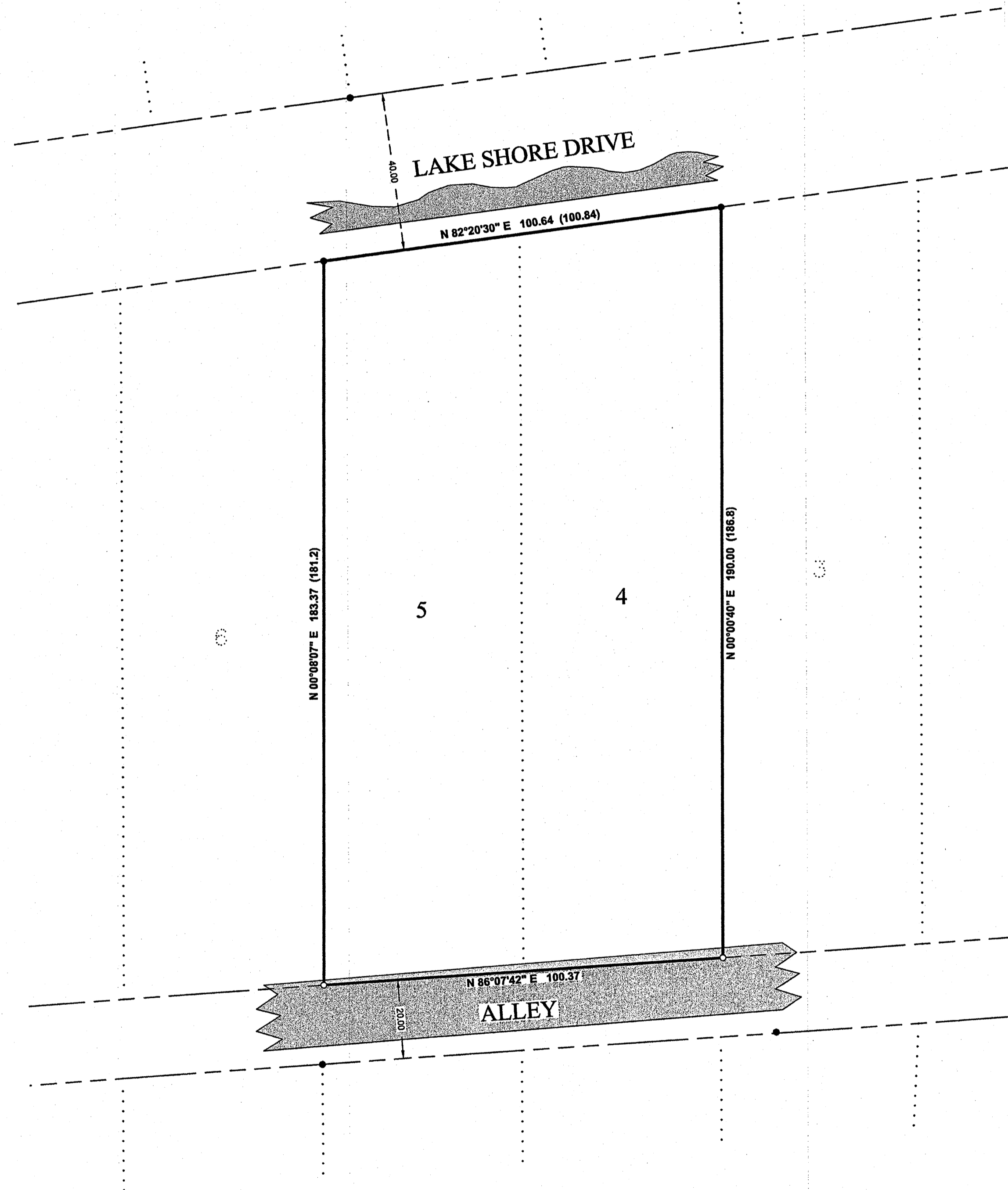

LEGEND

- DENOTES IRON MONUMENT SET MARKED BY LICENSE No. 21367
- DENOTES MONUMENT FOUND
- × DENOTES CALCULATED POSITION
- (123.45) DENOTES PLAT AND/OR DEEDED MEASURE
- DENOTES EDGE OF EXISTING BITUMINOUS

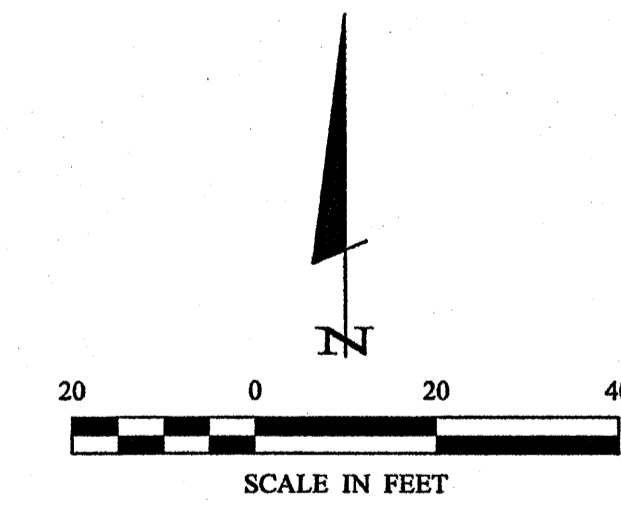

ORIENTATION OF THIS BEARING SYSTEM IS BASED ON THE WEST LINE OF LOT 5, BLOCK 3, LAKESIDE ADDITION TO HACKENSACK TO HAVE AN ASSIGNED BEARING OF $N 00^{\circ}08'07'' E$.

NO.	DATE	DESCRIPTION	BY

I HEREBY CERTIFY THAT THIS SURVEY, PLAN OR REPORT WAS PREPARED BY ME OR UNDER MY DIRECT SUPERVISION AND THAT I AM A DULY LICENSED LAND SURVEYOR UNDER THE LAWS OF THE STATE OF MINNESOTA.

TERRY L. FREEMAN LIC. NO. 21367

MCKITTRICK ENGINEERING
 & CONSULTING, INC.

P.O. Box 292, Walker, MN 56484
 Phone: 218-547-2284, Fax: 218-547-2272
 web: www.mreclus.com

CERTIFICATE OF SURVEY
 Robert Hornsby
 3637 Birch Lake Road
 Hackensack, MN 56452

JOB NO. 11-65
 DATE: 07-14-2011
 SHEET NO. 1 OF 1