

CERTIFICATE OF SURVEY

LOT 6, HARBOR SPRINGS
SECTION 19, TOWNSHIP 142 NORTH, RANGE 30 WEST,
CASS COUNTY, MINNESOTA

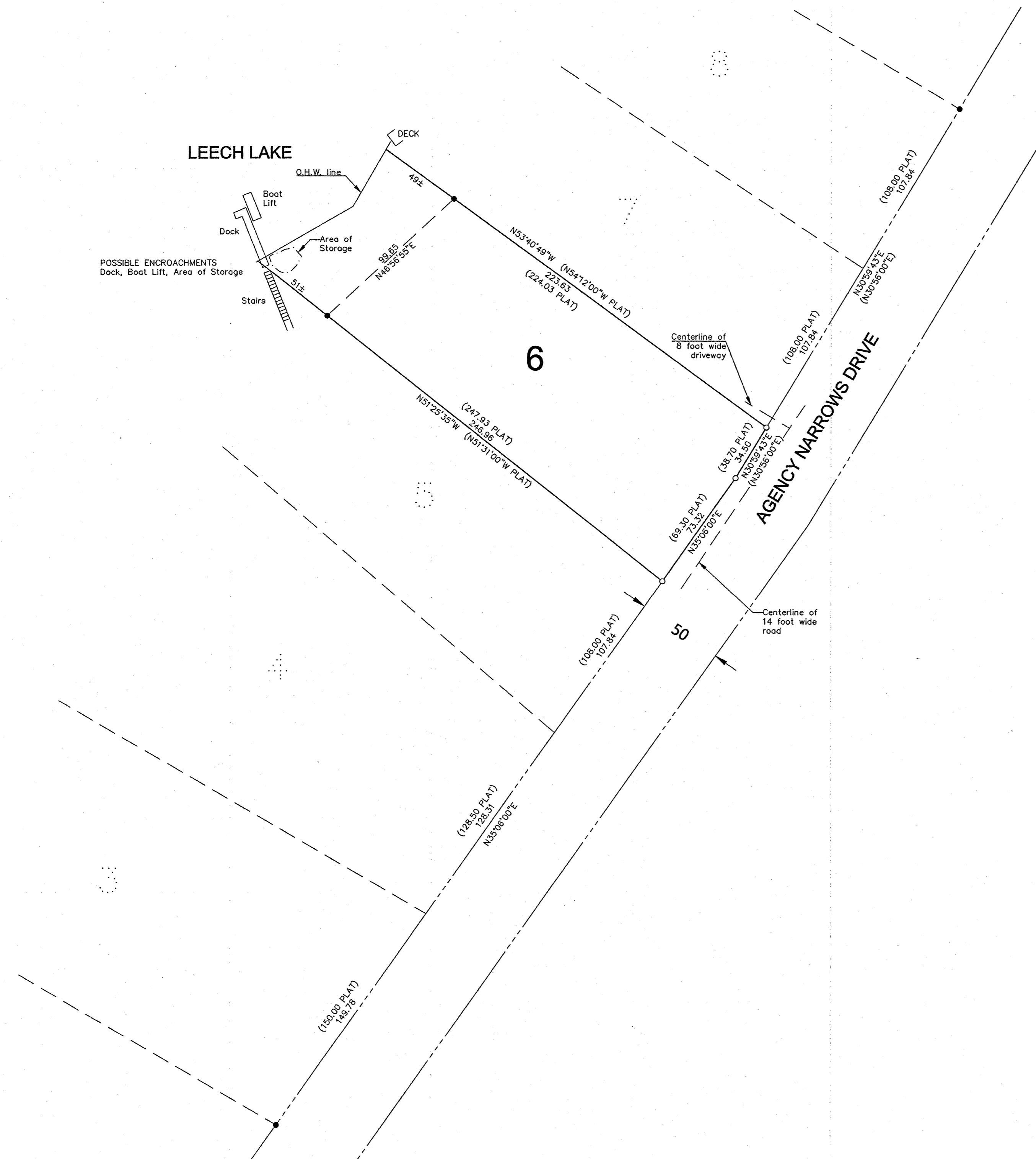

- LEGEND**
- DENOTES IRON MONUMENT SET MARKED BY LICENSE No. 47544
 - DENOTES MONUMENT FOUND

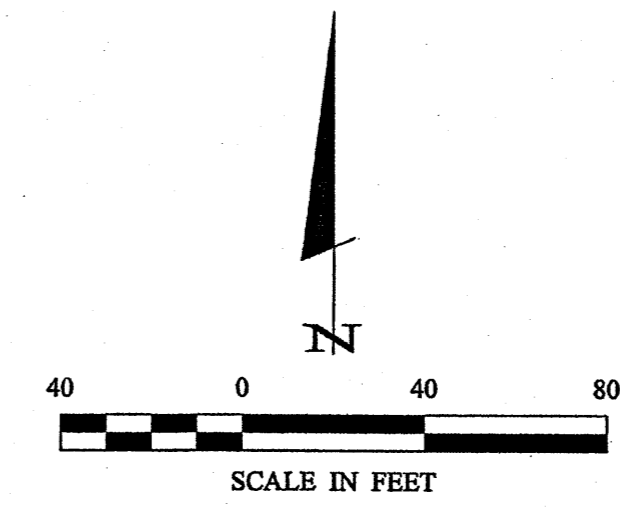

ORIENTATION OF THIS BEARING SYSTEM IS BASED ON THE RECORDED PLAT OF HARBOR SPRINGS.

RECEIVED
6199
JAN 6 2014
GLY 19-142-30
COUNTY SURVEYOR

REVISIONS:	NO.	DATE	DESCRIPTION	BY

I HEREBY CERTIFY THAT THIS SURVEY PLAN OR REPORT WAS PREPARED BY ME OR UNDER MY DIRECT SUPERVISION AND IN ACCORDANCE WITH THE LAWS OF THE STATE OF MINNESOTA.

TERRY L. FREEMAN
 LIC. NO. 21367

MARKETRY ENGINEERING & CONSULTING, INC.

P.O. Box 292, Walker, MN 56484
Phone: 218-547-1296, Fax: 218-547-2272
web: www.mneda.com

CERTIFICATE OF SURVEY
Cindy Woodbury
2766 Edgerton Street
Little Canada, MN 55117

JOB NO. 10-125
DATE 09-07-2010
SHEET NO.
1 OF 1