

# CERTIFICATE OF SURVEY

LOTS 6 & 7, BIRCH GROVE,  
SECTION 34, TOWNSHIP 141 NORTH, RANGE 28 WEST,  
CASS COUNTY, MINNESOTA

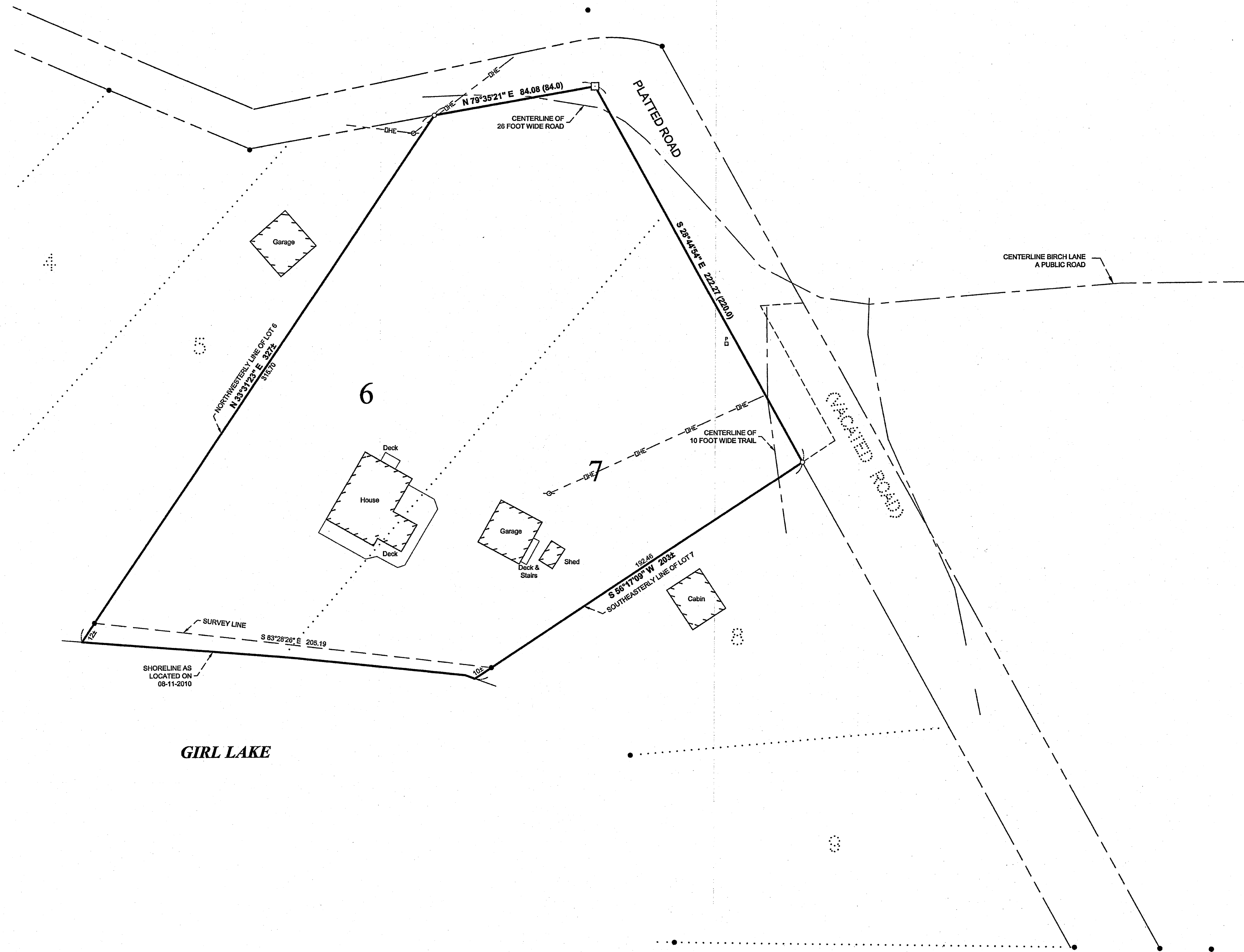
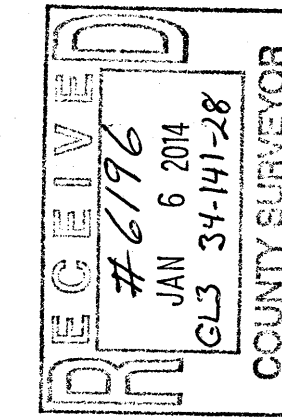

### LEGEND

- DENOTES IRON MONUMENT SET MARKED BY LICENSE No. 21367
- DENOTES MAG NAIL SET
- DENOTES MONUMENT FOUND
- (123.45) DENOTES PLAT AND/OR DEEDED MEASURE
- ⊕ DENOTES EXISTING PHONE PEDESTAL
- ⊖ DENOTES EXISTING UTILITY POLE
- - - DENOTES OVERHEAD ELECTRIC LINE

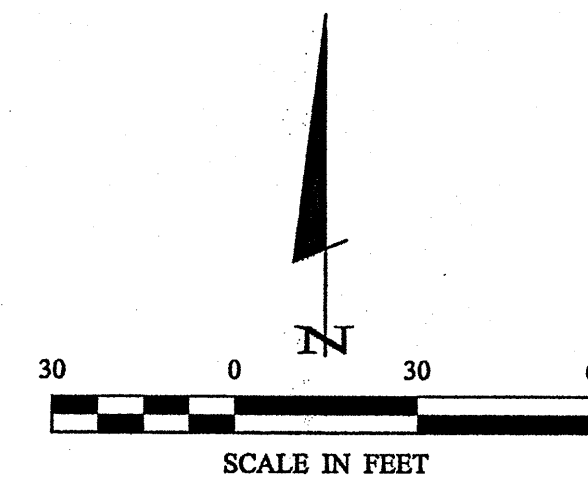

ORIENTATION OF THIS BEARING SYSTEM IS BASED ON THE SOUTHEASTERLY LINE OF LOT 7 TO HAVE AN ASSIGNED BEARING OF S 56°17'09" W.

NO.	DATE	DESCRIPTION	BY

I HEREBY CERTIFY THAT THIS SURVEY, PLAN OR REPORT WAS PREPARED BY ME OR UNDER MY CLOSE PERSONAL SUPERVISION AND THAT I AM A FULLY LICENSED LAND SURVEYOR UNDER THE LAWS OF THE STATE OF MINNESOTA.

TERRY L. FREEMAN  
 LIC. NO. 21367



CERTIFICATE OF SURVEY  
 Guy Warner  
 P.O. Box 347  
 Mound, MN 55364

JOB NO. 10-102  
 DATE: 10-22-2010

SHEET NO.  
 1 OF 1