

CERTIFICATE OF SURVEY

PART OF LOTS 1, 2, 3, AND ALL OF LOT 4, BLOCK NINE, PARKSIDE ADDITION,
SECTION 22, TOWNSHIP 142 NORTH, RANGE 31 WEST,
CASS COUNTY, MINNESOTA

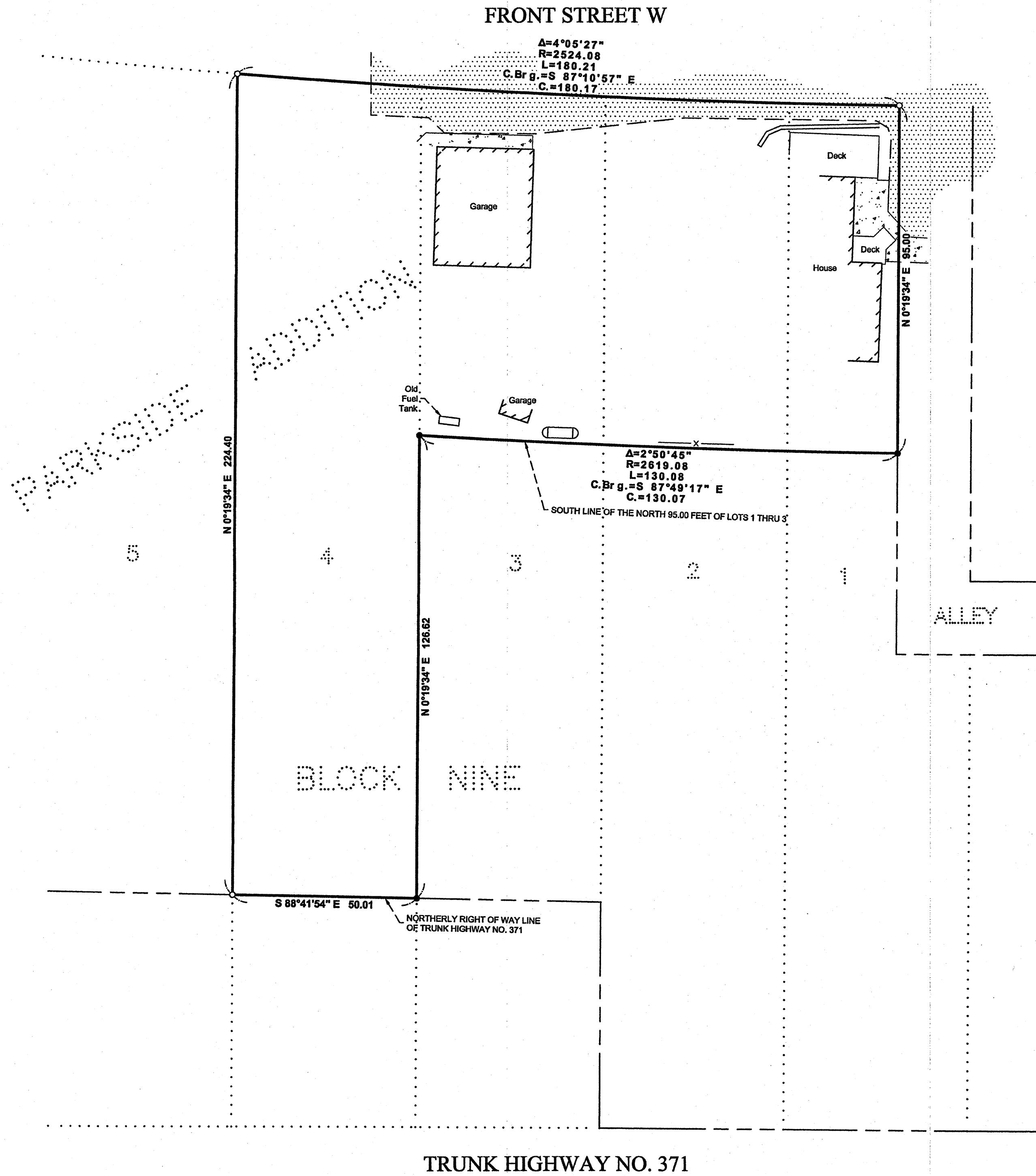

LEGEND

- DENOTES IRON MONUMENT SET MARKED BY LICENSE No. 21367
- DENOTES MONUMENT FOUND
- ▭ DENOTES EXISTING LP TANK
- x-x- DENOTES EXISTING FENCE LINE
- ▬ DENOTES EXISTING RETAINING WALL
- ▨ DENOTES EDGE OF EXISTING GRAVEL
- ▩ DENOTES EDGE OF EXISTING CONCRETE

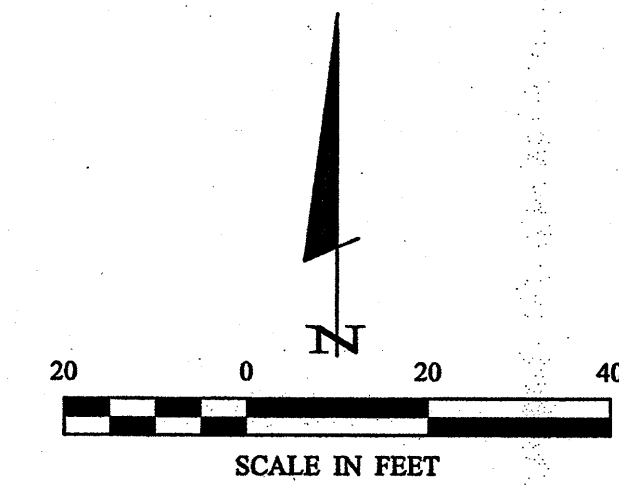

ORIENTATION OF THIS BEARING SYSTEM IS BASED ON THE EAST LINE OF LOT 1, BLOCK 9, PARKSIDE ADDITION TO HAVE AN ASSIGNED BEARING OF N 00°19'34\"/>

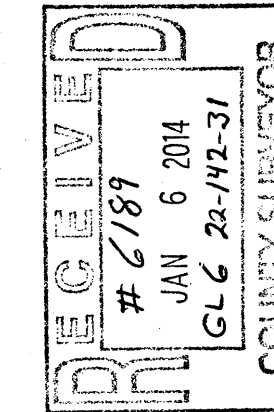

REVISIONS:	NO.	DATE	BY

I HEREBY CERTIFY THAT THIS SURVEY, PLAN OR REPORT WAS PREPARED BY ME OR UNDER MY DIRECT SUPERVISION AND THAT I AM A DULY LICENSED LAND SURVEYOR UNDER THE LAWS OF THE STATE OF MINNESOTA.

TERRY L. FREEMAN
 LIC. NO. 21367



CERTIFICATE OF SURVEY
 Kristopher & Sara Koch
 P.O. Box 778
 Walker, MN 56484

JOB NO. 10-45
 DATE 12-21-2010
 SHEET NO. 1 OF 1