

CERTIFICATE OF SURVEY

**WHIPHOLT BEACH ROAD NW,
SECTIONS 5 & 8, TOWNSHIP 141 NORTH, RANGE 29 WEST,
CASS COUNTY, MINNESOTA**

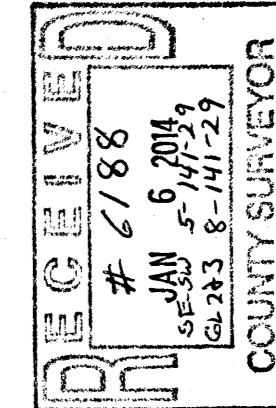

PROPOSED ROAD DESCRIPTION:

WHIPHOLT BEACH ROAD NW

A 66.00 foot wide easement for ingress, egress, and utility purposes over, under, and across that part of the Southeast Quarter of the Southwest Quarter and Government Lot 4, Section 4, and that part of Government Lot 2 and Government Lot 3, Section 8, all in Township 141 North, Range 29 West, Cass County, Minnesota, the centerline of said 66.00 foot wide easement is described as follows:

BEGINNING at the northwest corner of said Government Lot 3; thence South 87 degrees 43 minutes 46 seconds East, assigned bearing, along the north line thereof, 663.13 feet to the northerly right of way of State Highway No. 200; thence continue South 87 degrees 43 minutes 46 seconds East, along said north line, 396.88 feet; thence southeasterly 203.72 feet, along a tangential curve, concave to the southwest, having a radius of 400.00 feet and a central angle of 29 degrees 10 minutes 48 seconds; thence South 58 degrees 32 minutes 58 seconds East, tangent to said curve, 190.73 feet and said described centerline there terminating.

The sidelines of said 66.00 foot wide easement shall be prolonged or shortened to terminate on the westerly line of said Southeast Quarter of the Southwest Quarter, Section 4, and the westerly line of said Government Lot 3, Section 8.

Easement needed from U.S.F.S., Roy & Kay Huddle, and South Shore Estates Owners Association Inc.

A 66.00 foot wide easement for ingress, egress, and utility purposes over, under, and across that part of the Southeast Quarter of the Southwest Quarter and Government Lot 4, Section 4, and that part of Government Lot 2 and Government Lot 3, Section 8, all in Township 141 North, Range 29 West, Cass County, Minnesota, the centerline of said 66.00 foot wide easement is described as follows:

BEGINNING at the northwest corner of said Government Lot 3; thence South 87 degrees 43 minutes 46 seconds East, assigned bearing, along the north line thereof, 663.13 feet to the northerly right of way of State Highway No. 200; thence continue South 87 degrees 43 minutes 46 seconds East, along said north line, 396.88 feet; thence southeasterly 203.72 feet, along a tangential curve, concave to the southwest, having a radius of 400.00 feet and a central angle of 29 degrees 10 minutes 48 seconds; thence South 58 degrees 32 minutes 58 seconds East, tangent to said curve, 190.73 feet and said described centerline there terminating.

The sidelines of said 66.00 foot wide easement shall be prolonged or shortened to terminate on the westerly line of said Southeast Quarter of the Southwest Quarter, Section 4, and the westerly line of said Government Lot 3, Section 8.

LESS Township Road Number 2 as recorded in the plat of SOUTH SHORE ESTATES.

LESS Trunk Highway Number 200 as recorded in the plat of SOUTH SHORE ESTATES FIRST ADDITION.

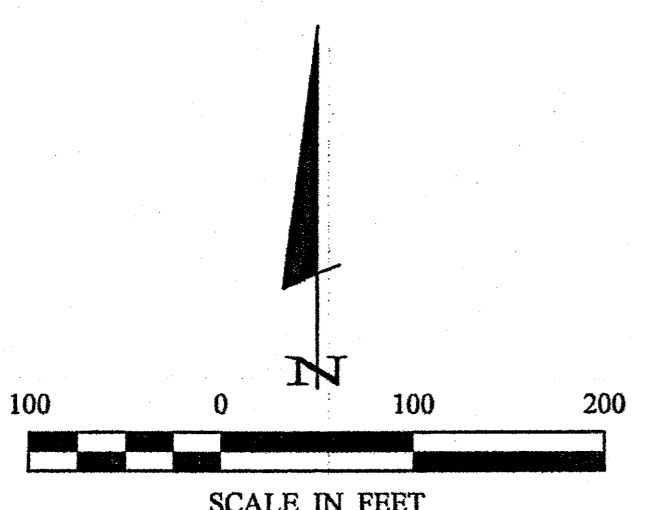
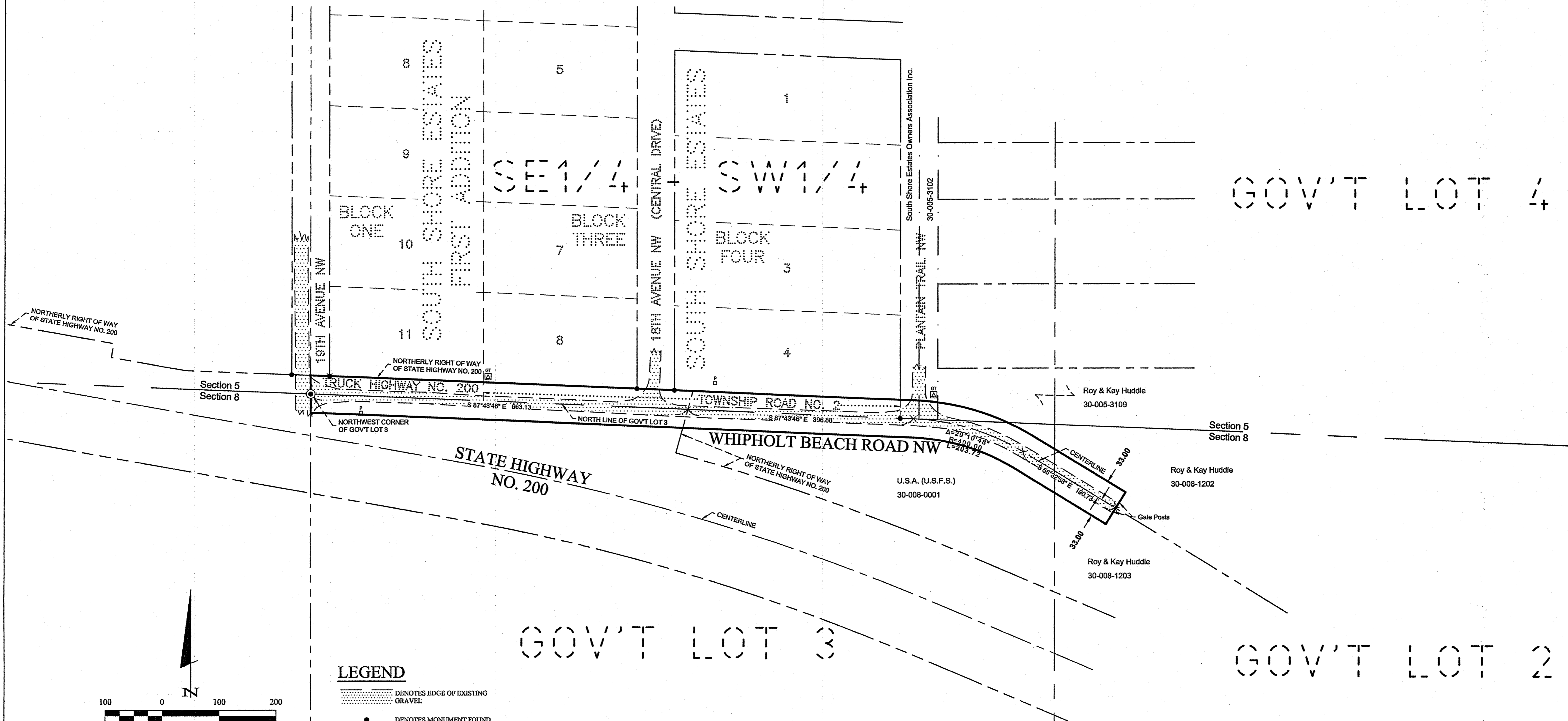

- LEGEND**
- DENOTES EDGE OF EXISTING GRAVEL
 - DENOTES MONUMENT FOUND
 - ⊙ DENOTES JUDICIAL MONUMENT FOUND
 - × DENOTES CALCULATED POSITION
 - ⊠ DENOTES EXISTING GROUND TRANSFORMER
 - ⊡ DENOTES EXISTING PHONE PEDESTAL

ORIENTATION OF THIS BEARING SYSTEM IS BASED ON THE RECORDED PLAT OF SOUTH SHORE ESTATES.

NO.	DATE	DESCRIPTION	BY

I HEREBY CERTIFY THAT THIS SURVEY PLAN OR REPORT WAS PREPARED BY ME OR UNDER MY DIRECT SUPERVISION AND THAT I AM A DULY LICENSED LAND SURVEYOR UNDER THE LAWS OF THE STATE OF MINNESOTA.

TERRY L. FREEMAN
 LIC. NO. 21367



CERTIFICATE OF SURVEY

Pine Lake Township Attn: Kathy Miller
1680 Pine Lake Road NW
Walker, MN 56484

JOB NO. 10-37
DATE: 11-30-2010
SHEET NO.
1 OF 1