

CASS COUNTY LAND OFFICE PROJECT 25

CERTIFICATE OF SURVEY

OF PART OF THE NE1/4-SW1/4
OF SEC. 33, TWP. 142 N., RGE. 26 W.
CASS COUNTY, MINNESOTA

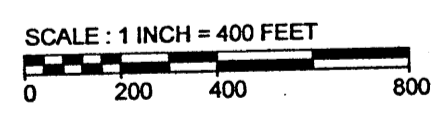
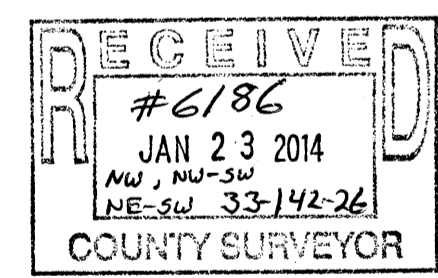

- CONCRETE MONUMENT TOPPED WITH BRONZE TABLET
 - FOUND IRON MONUMENT
 - 3/8 INCH DIA. RE-ROD WITH RLS
CAP NO. 17774 ESTABLISHED
- BEARING DATUM IS CASS COUNTY COORDINATE SYSTEM, NORTH ZONE

MARVIN KOHOUT
REGISTERED LAND SURVEYOR
PO BOX 384
AITKIN, MN 56431-0384
1-218-927-5452

I HEREBY CERTIFY THAT THIS SURVEY PLAN OR REPORT WAS PREPARED BY ME OR UNDER MY DIRECT SUPERVISION AND THAT I AM A DULY REGISTERED LAND SURVEYOR UNDER THE LAWS OF THE STATE OF MINNESOTA.

Marvin R Kohout
DATE 17 Jan 2014 REG. NO. 17774