CERTIFICATE OF SURVEY

PINE LAKE ROAD NW,
SECTIONS 8, 9, 16, 17, 19, 20, & 21, TOWNSHIP 141 NORTH, RANGE 29 WEST,
CASS COUNTY, MINNESOTA

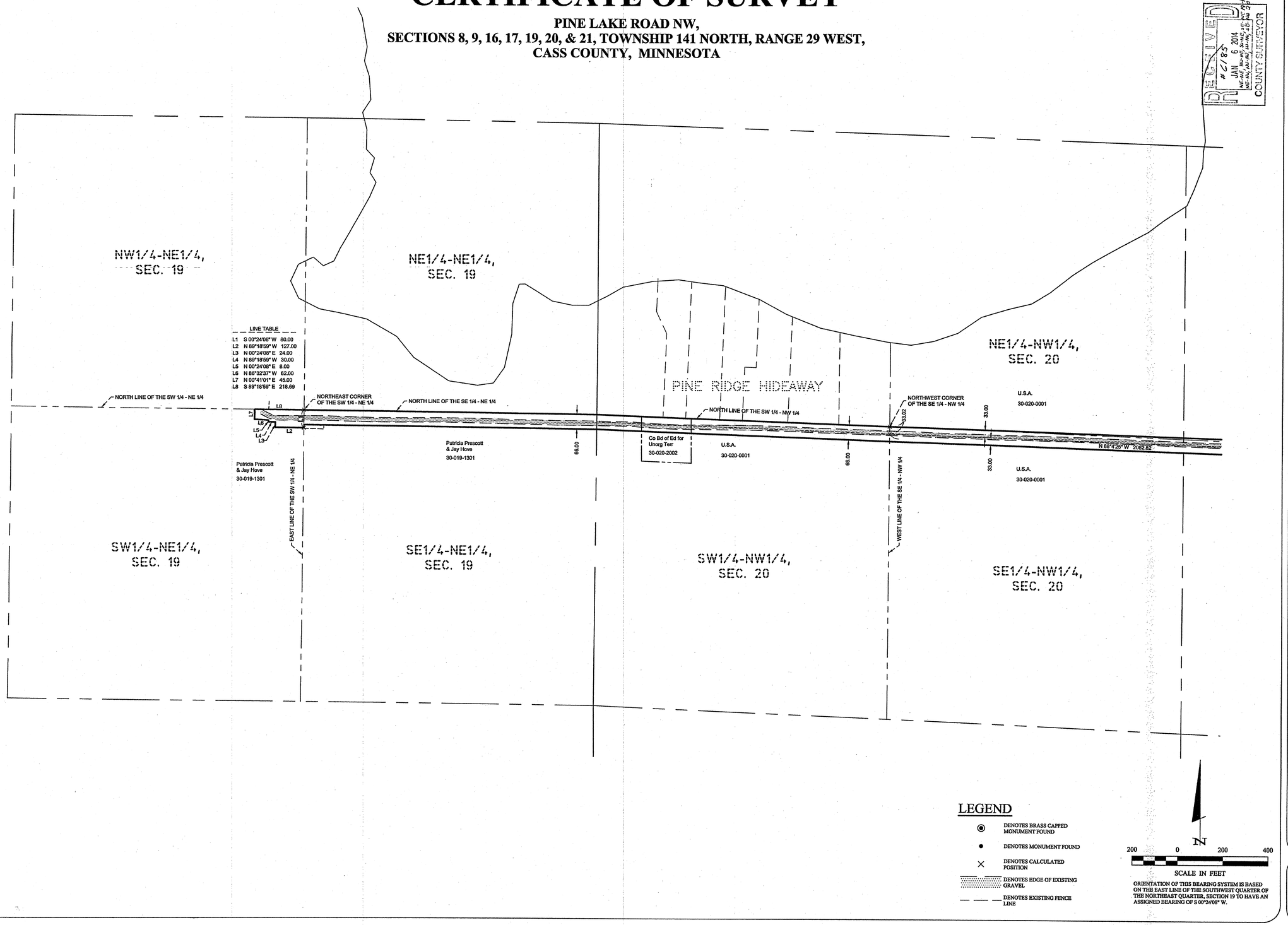

LINE TABLE

L1	S 00°24'08" W	80.00
L2	N 89°18'59" W	127.00
L3	N 00°24'08" E	24.00
L4	N 89°18'59" W	30.00
L5	N 00°24'08" E	8.00
L6	N 86°32'37" W	82.00
L7	N 00°41'01" E	45.00
L8	S 89°18'59" E	218.69

LEGEND

- DENOTES BRASS CAPPED MONUMENT FOUND
- DENOTES MONUMENT FOUND
- DENOTES CALCULATED POSITION
- DENOTES EDGE OF EXISTING GRAVEL
- DENOTES EXISTING FENCE LINE

ORIENTATION OF THIS BEARING SYSTEM IS BASED ON THE EAST LINE OF THE SOUTHWEST QUARTER OF THE NORTHEAST QUARTER, SECTION 19 TO HAVE AN ASSIGNED BEARING OF S 00°24'08" W.

RECEIVED
#27185
JAN 6 2014
NE-NE, NW-NE, SW-NE, SE-NE, NE-NW, SE-NW, SW-NW, SE-NW
COUNTY SURVEYOR

REVISIONS:

NO.	DATE	DESCRIPTION	BY

I HEREBY CERTIFY THAT THIS SURVEY, PLAN OR REPORT WAS PREPARED BY ME OR UNDER MY DIRECT SUPERVISION AND THAT I AM A DULY LICENSED LAND SURVEYOR UNDER THE LAWS OF THE STATE OF MINNESOTA.

21367
TERRY L. FREEMAN
LIC. NO. 21367

NORTHERN TOWNSHIP SURVEYING & CONSULTING, INC.
P.O. Box 292, Walker, MN 56484
Phone: 218-547-1296, Fax: 218-547-2272
web: www.nscusa.com

CERTIFICATE OF SURVEY
Pine Lake Township Attn: Kathy Miller
1680 Pine Lake Road
Walker, MN 56484

JOB NO. 10-37
DATE: 12-08-2010
SHEET NO.
4 OF 5