

CERTIFICATE OF SURVEY

PINE LAKE ROAD NW,
SECTIONS 8, 9, 16, 17, 19, 20, & 21, TOWNSHIP 141 NORTH, RANGE 29 WEST,
CASS COUNTY, MINNESOTA

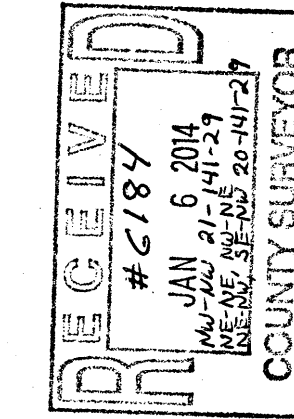

| REVISIONS: | NO. | DATE | DESCRIPTION | BY |
|------------|-----|------|-------------|----|
| | | | | |
| | | | | |
| | | | | |
| | | | | |
| | | | | |
| | | | | |
| | | | | |
| | | | | |
| | | | | |
| | | | | |

I HEREBY CERTIFY THAT THIS SURVEY, PLAN OR REPORT WAS PREPARED BY ME OR UNDER MY DIRECT SUPERVISION AND THAT I AM A DULY LICENSED LAND SURVEYOR UNDER THE LAWS OF THE STATE OF MINNESOTA.

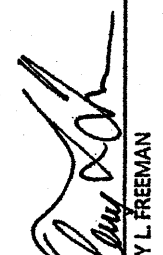
 TERRY L. FREEMAN
 License No. 21317



CERTIFICATE OF SURVEY
 Pine Lake Township Attn: Kathy Miller
 1680 Pine Lake Road
 Walker, MN 56484

JOB NO. 10-37
 DATE 12-08-2010
 SHEET NO.
 3 OF 5

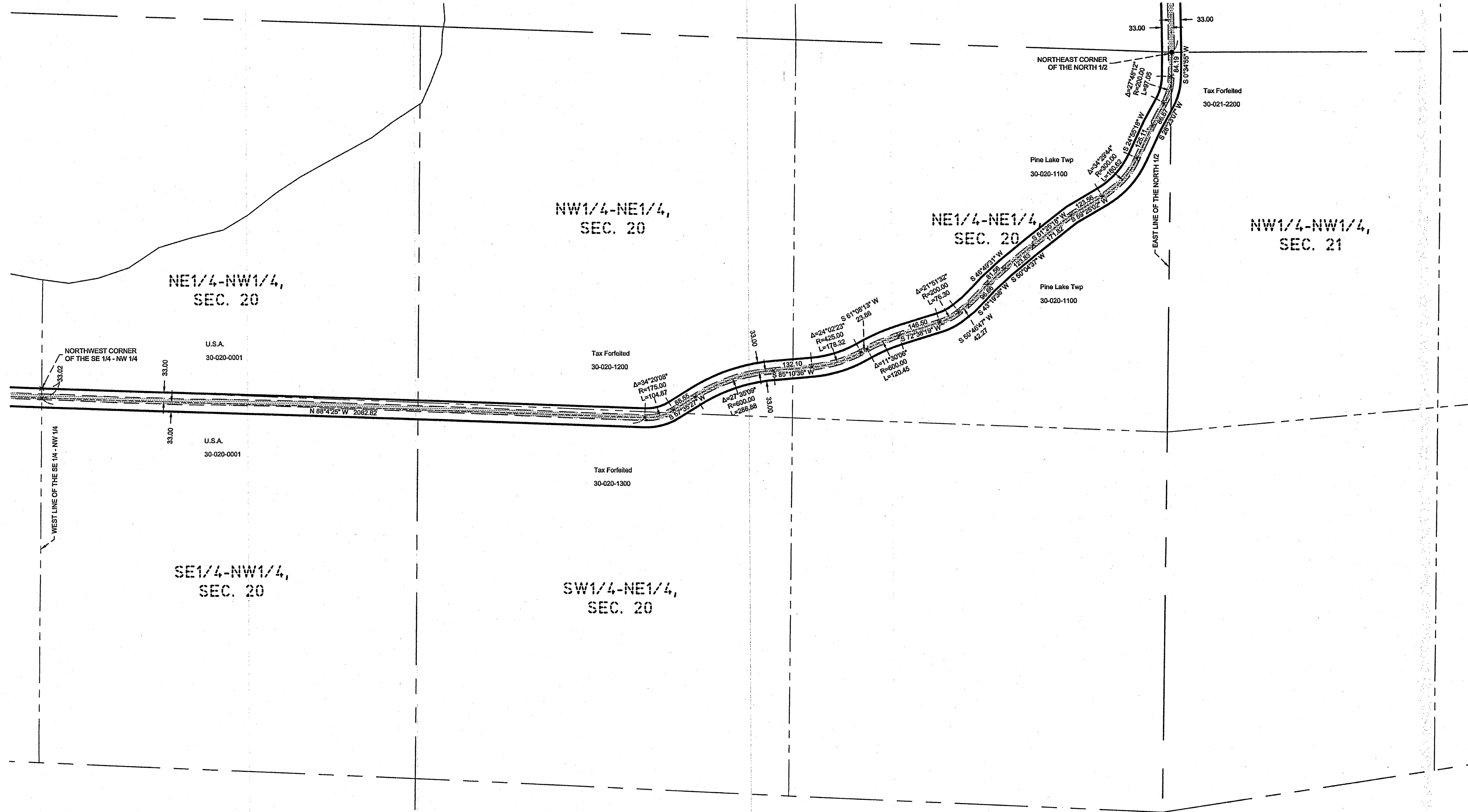

LEGEND

- ⊙ DENOTES BRASS CAPPED MONUMENT FOUND
- DENOTES MONUMENT FOUND
- × DENOTES CALCULATED POSITION
- ▨ DENOTES EDGE OF EXISTING GRAVEL

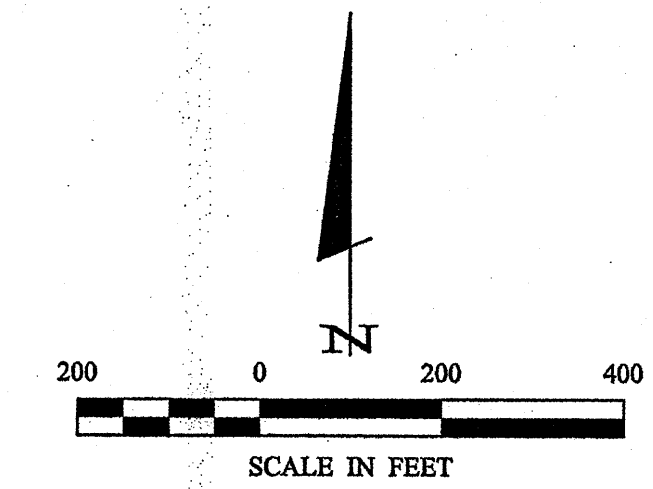

ORIENTATION OF THIS BEARING SYSTEM IS BASED ON THE EAST LINE OF THE NORTH HALF, SECTION 16 TO HAVE AN ASSIGNED BEARING OF S 09°54'53" W.