

CERTIFICATE OF SURVEY

PART OF THE NORTHEAST QUARTER OF THE NORTHEAST QUARTER,
SECTION 27, TOWNSHIP 142 NORTH, RANGE 31 WEST,
CASS COUNTY, MINNESOTA

RECEIVED
 #6179
 JAN 6 2014
 NE-NE 27-142-31
 COUNTY SURVEYOR

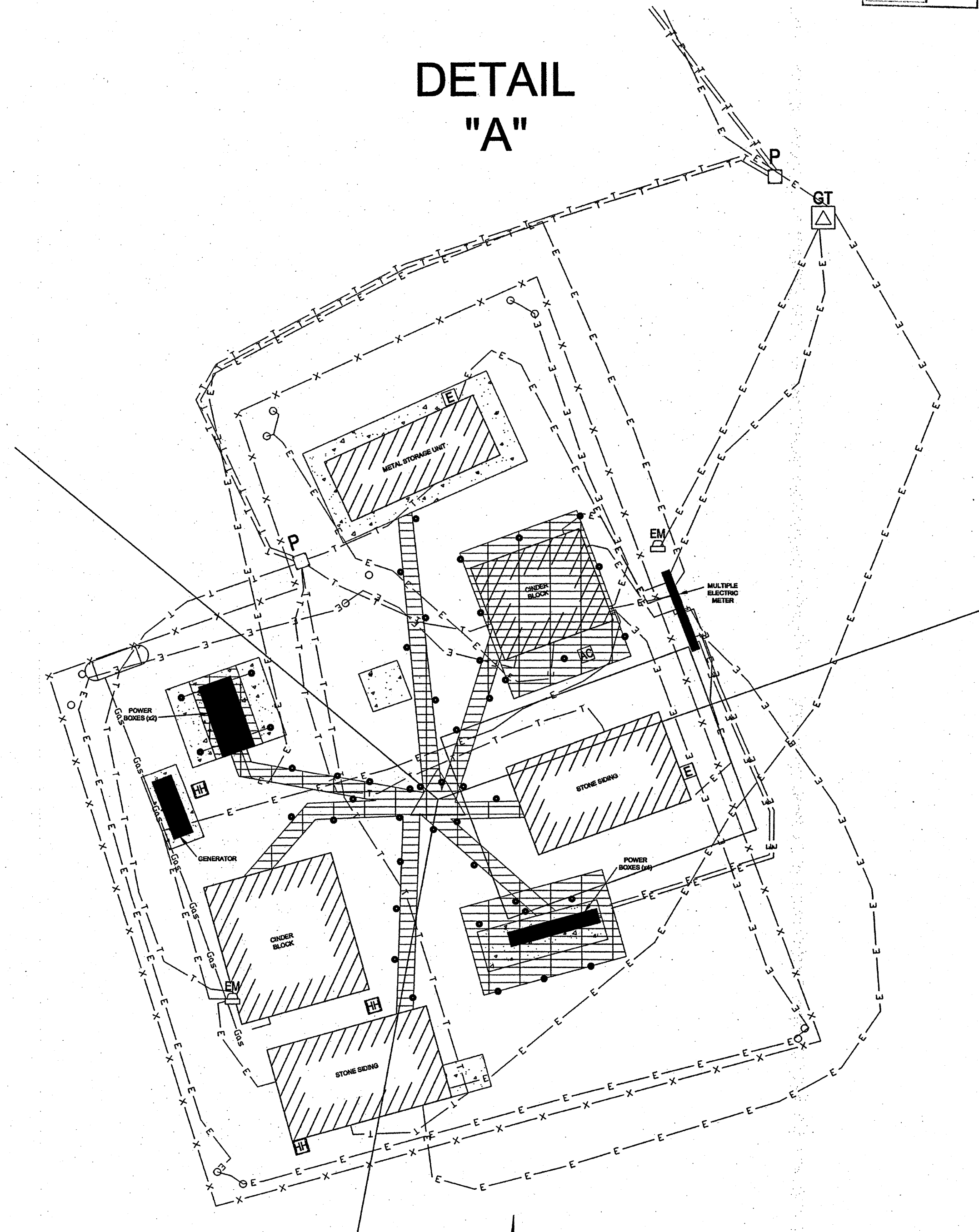
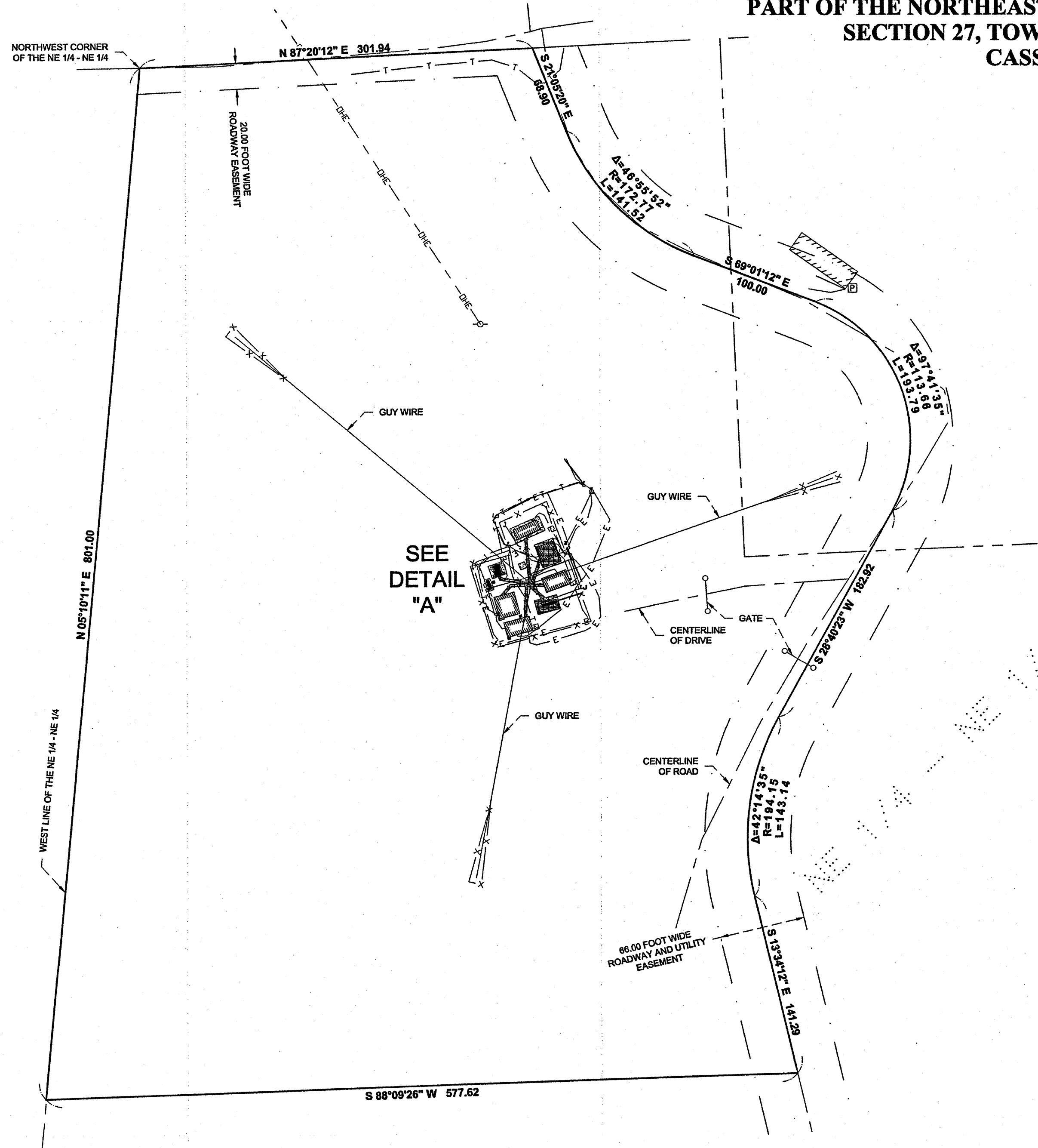

SEE
DETAIL
"A"

DETAIL
"A"

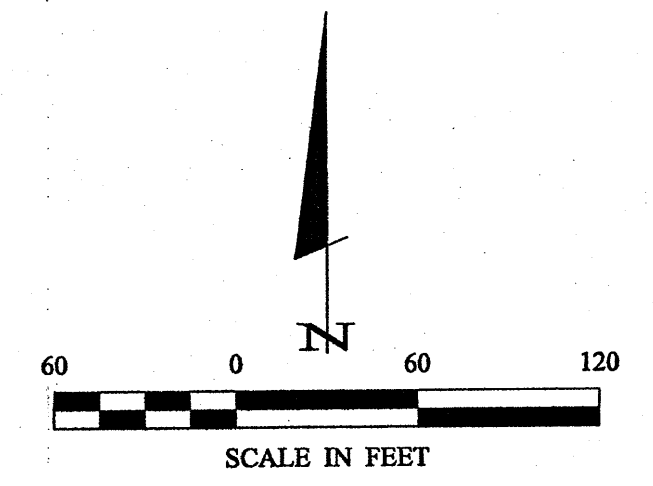

ORIENTATION OF THIS BEARING SYSTEM IS BASED ON THE WEST LINE OF THE NE 1/4 OF THE NE 1/4, SECTION 27 TO HAVE A BEARING OF N05°10'11\"/>

LEGEND

- | | |
|---|---|
| <ul style="list-style-type: none"> DENOTES EXISTING FENCE LINE DENOTES EXISTING UTILITY POLE DENOTES EXISTING UTILITY POLE W/ GUY WIRE DENOTES EXISTING OVERHEAD ELECTRIC CABLE DENOTES EXISTING ELECTRIC METER DENOTES EXISTING LP TANK DENOTES EXISTING PHONE PEDESTAL DENOTES EXISTING ANTENNA DENOTES EDGE OF EXISTING CONCRETE DENOTES EXISTING BUILDING | <ul style="list-style-type: none"> DENOTES EXISTING BOUNDARY LINE DENOTES EXISTING GAS LINE DENOTES EXISTING BURIED ELECTRIC CABLE DENOTES EXISTING TELECOMMUNICATIONS LINE DENOTES EXISTING SENSOR DENOTES EXISTING SUPPORT POLE DENOTES EXISTING GRATE OVER CABLES DENOTES EXISTING HAND HOLE DENOTES EXISTING ELECTRIC CONNECTOR DENOTES EXISTING GROUND TRANSFORMER |
|---|---|

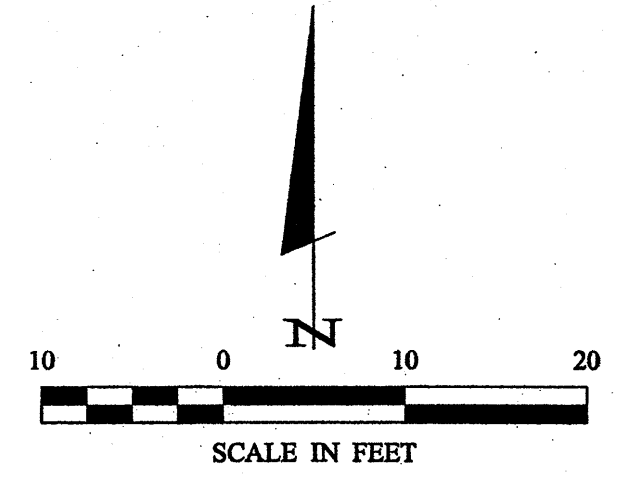

REVISIONS:

NO.	DATE	DESCRIPTION
1	02-03-2012	GENERATOR, LP TANK, ELECTRIC LINE

I HEREBY CERTIFY THAT THIS SURVEY PLAN OR REPORT WAS PREPARED BY ME OR UNDER MY CLOSE PERSONAL SUPERVISION AND THAT I AM A DULY LICENSED LAND SURVEYOR UNDER THE LAWS OF THE STATE OF MINNESOTA.

TERRY L. FREEMAN
 LIC. NO. 21867

LEECH LAKE TV CORP.
CONSULTING, INC.
 P.O. Box 292, Walker, MN 56484
 Phone: 507-247-2272
 Web: www.leechlakesurvey.com

CERTIFICATE OF SURVEY
 Leech Lake TV Corp.
 P.O. Box 493
 Walker, MN 56484

JOB NO. 10-33
 DATE: 12-15-2010
 SHEET NO. 1 OF 1