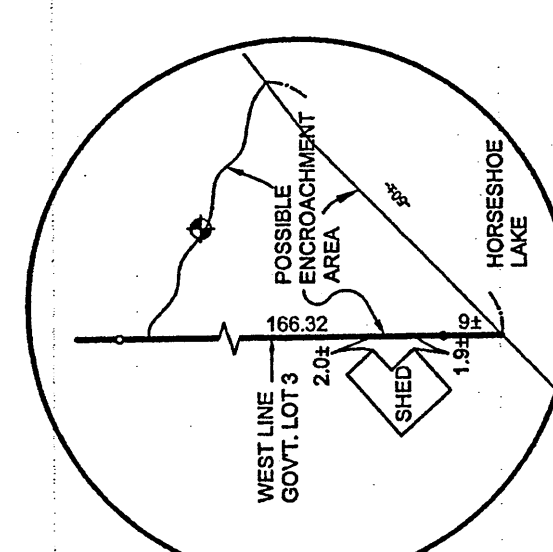
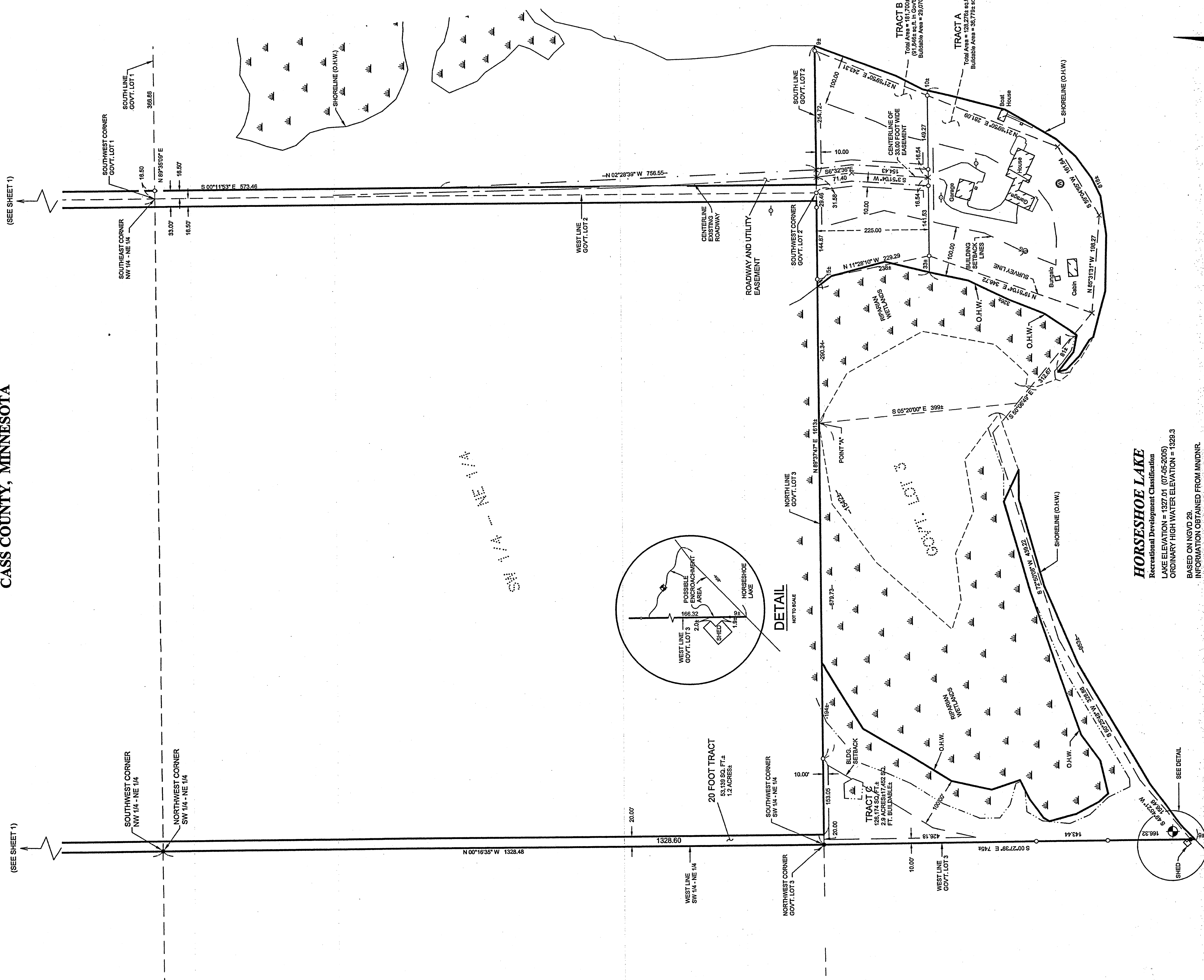



EXHIBIT 8

# CERTIFICATE OF SURVEY

PART OF SECTION 16,  
TOWNSHIP 139 NORTH, RANGE 30 WEST,  
CASS COUNTY, MINNESOTA



**HORSESHOE LAKE**  
Recreational Development Classification  
LAKE ELEVATION = 1327.01 (07-05-2005)  
ORDINARY HIGH WATER ELEVATION = 1328.3  
BASED ON NGVD 29.  
INFORMATION OBTAINED FROM MNDNR.

**RECEIVED**  
# 2167  
DEC 17 2009  
ANDY W. JUNE  
613-167-3930  
COUNTY SURVEYOR



CERTIFICATE OF SURVEY  
Kenny Holley  
6412 Stauder Circle  
Edina, MN 55436

JOB NO. 11-32  
DATE: 06-15-2011  
SHEET NO.  
2 OF 2



I HEREBY CERTIFY THAT THIS SURVEY PLAN OR REPORT WAS PREPARED BY ME OR UNDER MY DIRECT SUPERVISION AND THAT I AM A DULY LICENSED LAND SURVEYOR UNDER THE LAWS OF THE STATE OF MINNESOTA.  
TERRY L. FREEMAN  
LIC. NO. 21367

NO.	DATE	DESCRIPTION	BY

REVISIONS:

ORIENTATION OF THE BEARING SYSTEMS BASED ON THE NORTHLINE OF GOVERNMENT LOT 3 TO HAVE AN ASSIGNED BEARING OF N 89°39'47" E.