

Certificate of Survey for:

Mark Simmerman

The NW1/4 SE1/4 SW1/4 & the NE1/4 SE1/4 SW1/4,
Section 28, T 144 N, R 25 W, Cass County, Minnesota

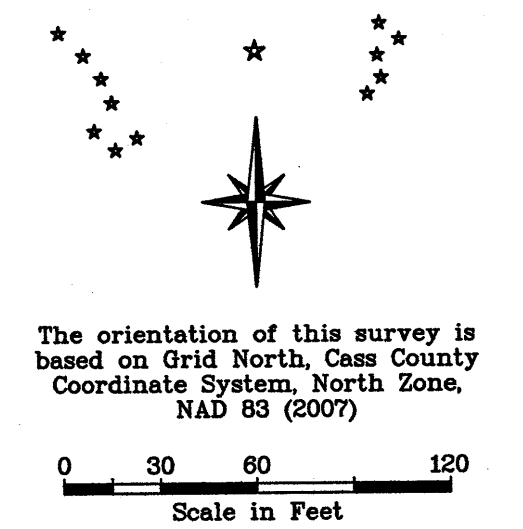
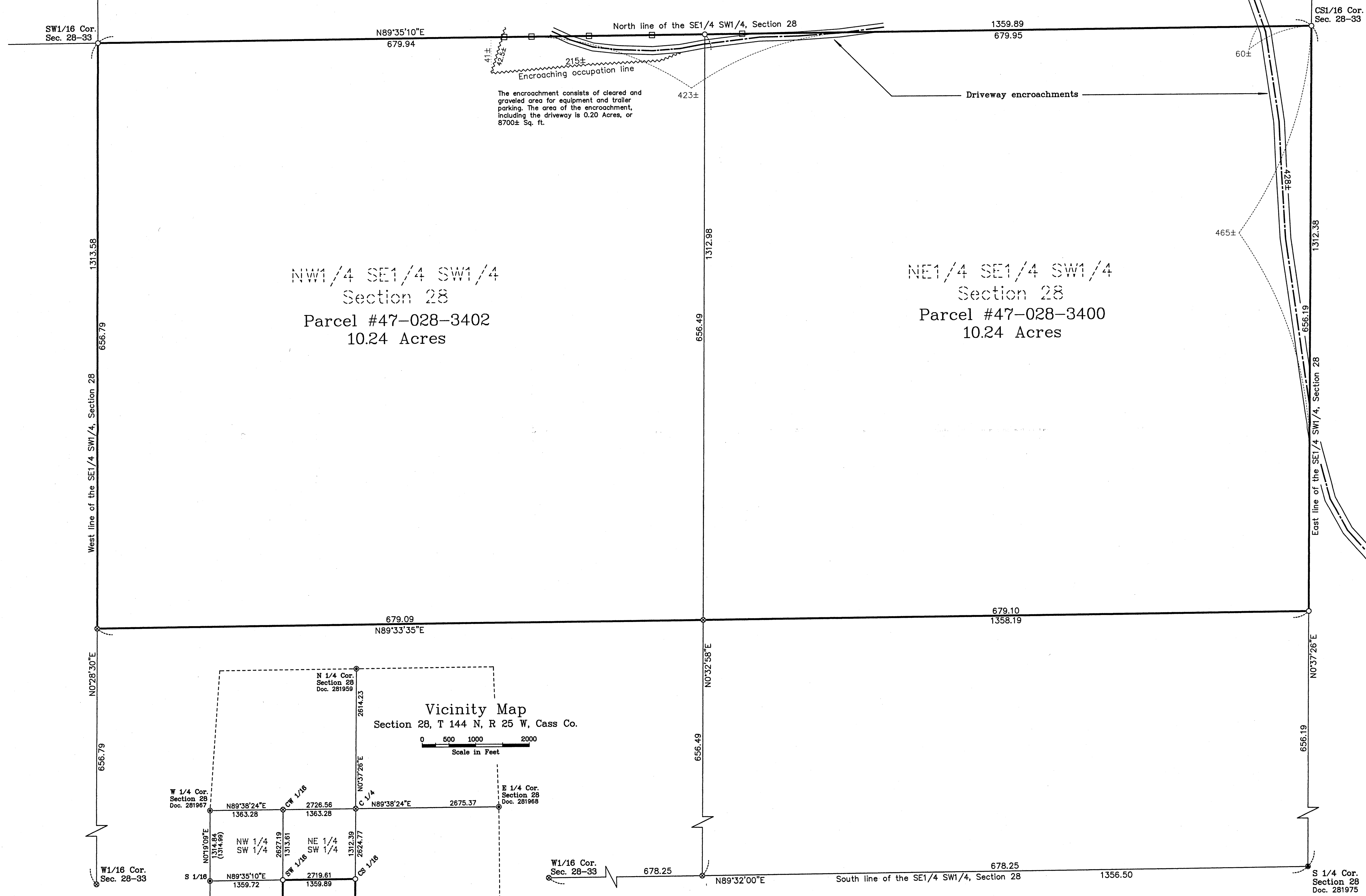

- ### Legend
- Set 5/8" Rebar with cap marked RLS 44902
 - Found USFS Monument
 - Found Masonry Nail at USFS Ties
 - ⊙ Calculated Position
 - Wooden lath set on line

Notes:

The outer boundaries of Section 28, Township 144 North, Range 25 West, Cass County, were established during the course of a dependent resurvey of Sections 28, 29, 30, 31, 32 & 33 for the United States Forest Service. The survey was recorded on June 6, 1985 as Document No. 282368. Dimensions shown in parenthesis indicate the record measurements from that survey.

Features such as improvements, utilities, easements, routes, wetlands, etc. may exist that have not been located in the field or shown on this Certificate of Survey.

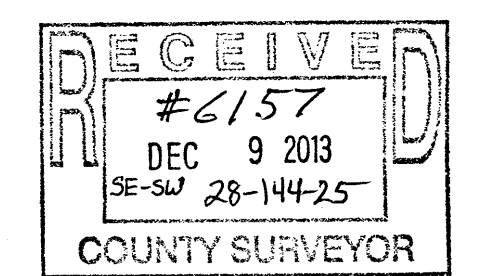
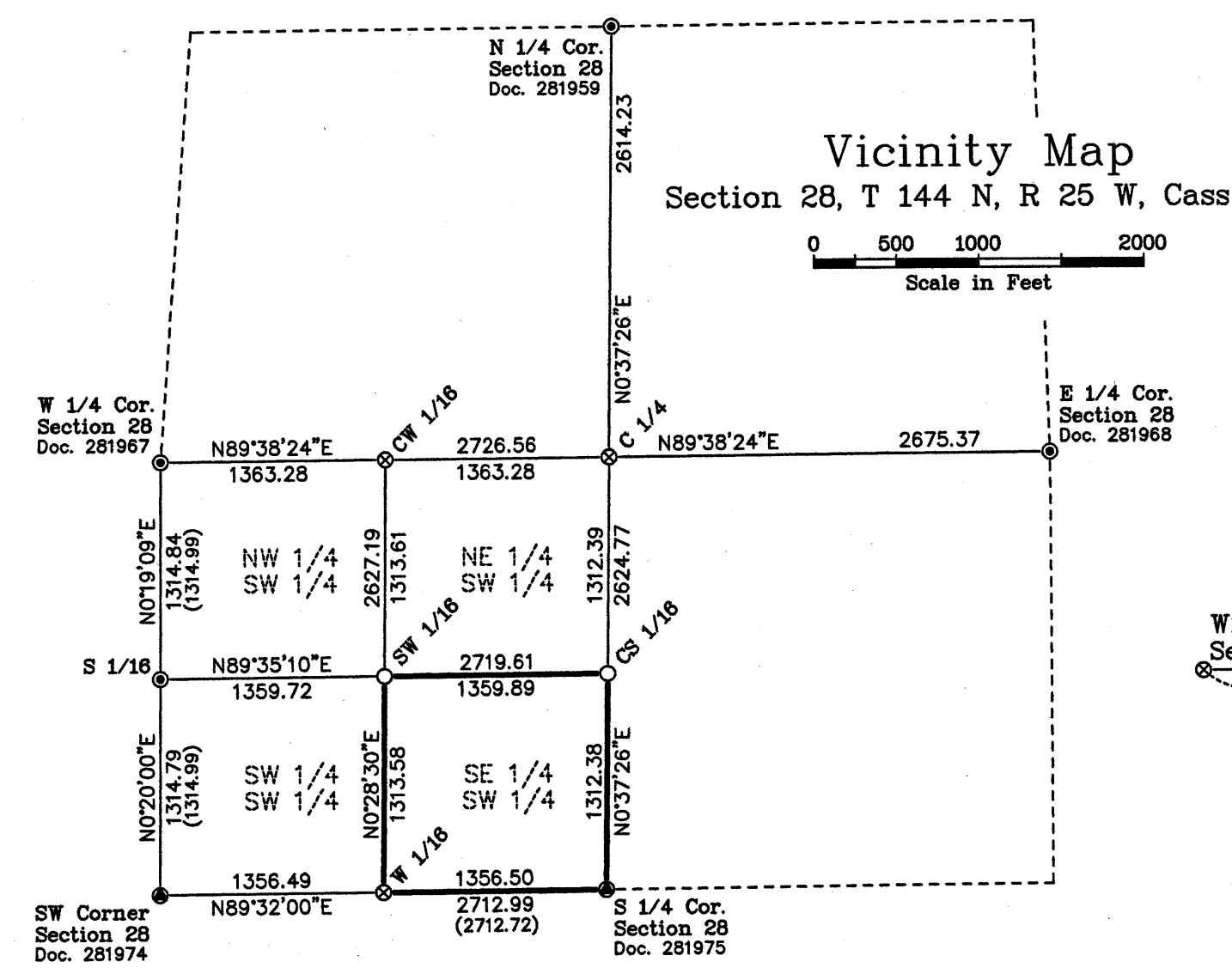

Surveyor's Affidavit

I hereby certify that this survey, plan, or report was prepared by me or under my direct supervision and that I am a duly Licensed Land Surveyor under the laws of the State of Minnesota.

Jeffrey P. Major
Jeffrey P. Major

Date: 10-14-13 Registration No. 44902

**NORTHERN LIGHTS
LAND SURVEYING P.S.C.**
1007 NW 4th Street
Grand Rapids, MN 55744
Phone/Fax: (218) 326-5325
nlsurveying1001@qwestoffice.net

Date of Draft: 10/11/13 Job Number: 2013069