

Certificate of Survey for: Mark & Nancy Kurtz

The Northwest Quarter of the Northeast Quarter,
Section 14, T 143 N, R 25 W, Cass County, Minnesota

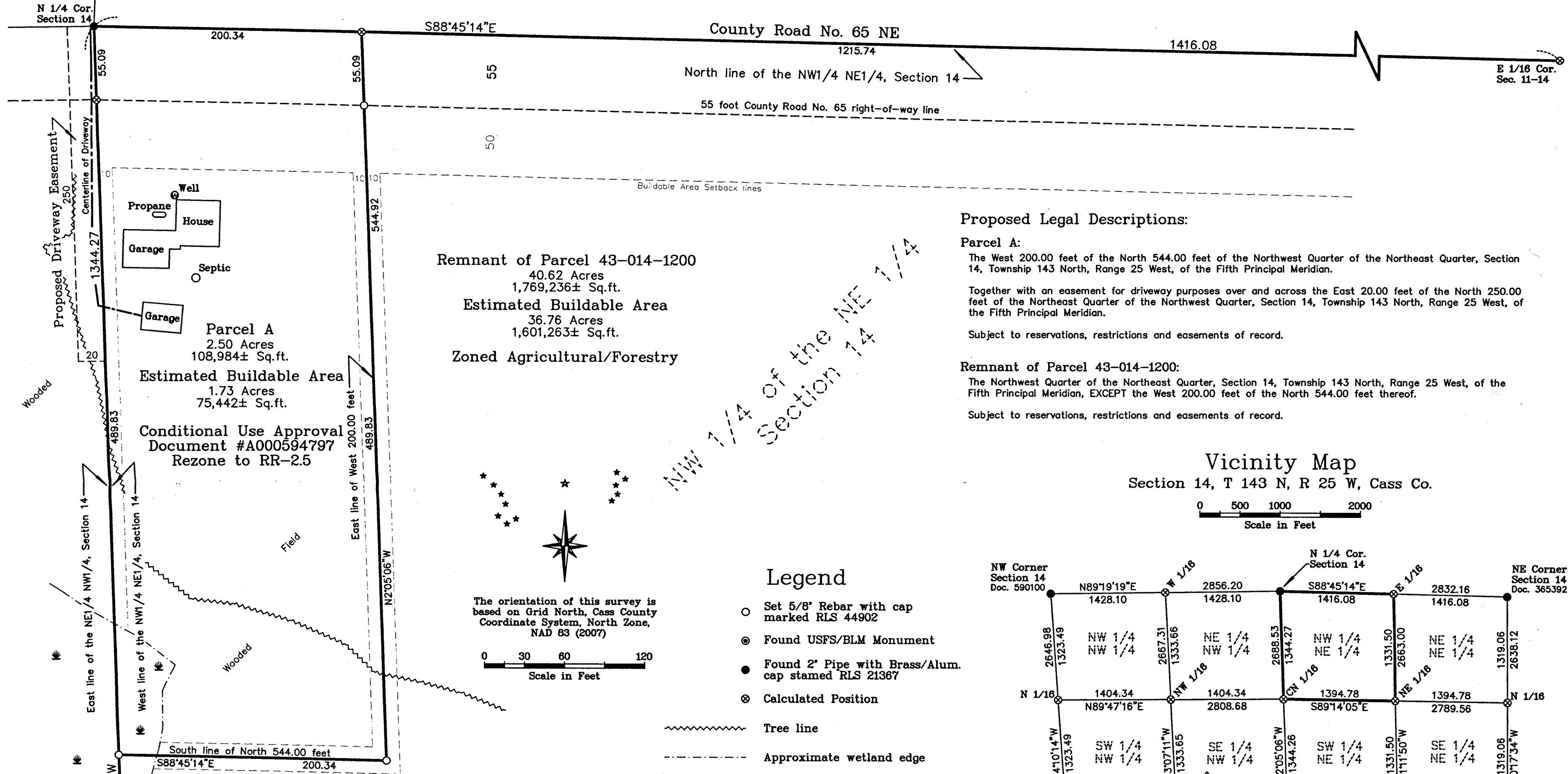

Proposed Legal Descriptions:

Parcel A:

The West 200.00 feet of the North 544.00 feet of the Northwest Quarter of the Northeast Quarter, Section 14, Township 143 North, Range 25 West, of the Fifth Principal Meridian.

Together with an easement for driveway purposes over and across the East 20.00 feet of the North 250.00 feet of the Northeast Quarter of the Northwest Quarter, Section 14, Township 143 North, Range 25 West, of the Fifth Principal Meridian.

Subject to reservations, restrictions and easements of record.

Remnant of Parcel 43-014-1200:

The Northwest Quarter of the Northeast Quarter, Section 14, Township 143 North, Range 25 West, of the Fifth Principal Meridian, EXCEPT the West 200.00 feet of the North 544.00 feet thereof.

Subject to reservations, restrictions and easements of record.

Vicinity Map Section 14, T 143 N, R 25 W, Cass Co.

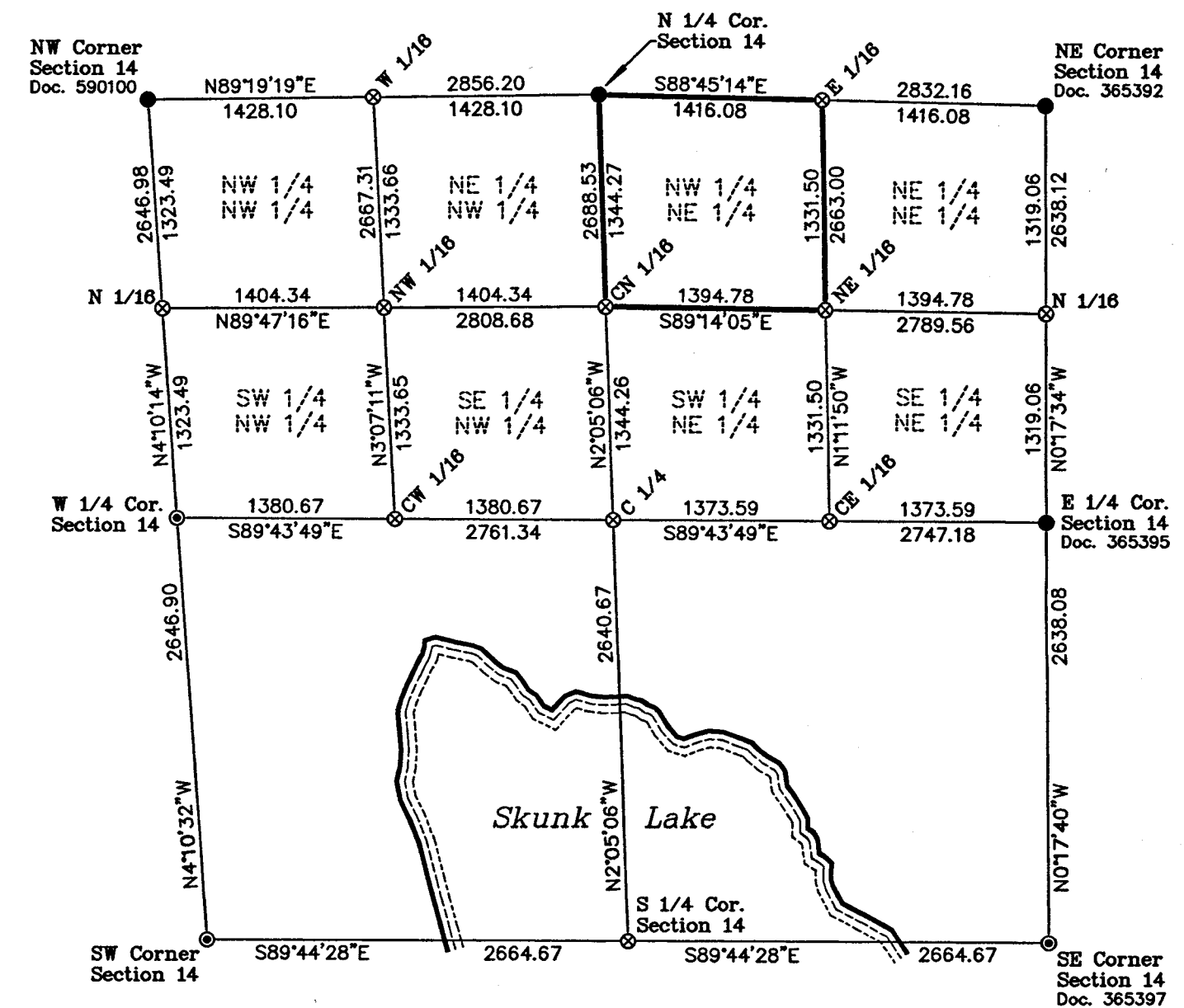
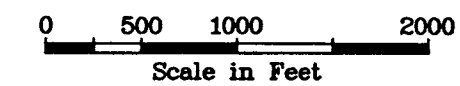

Legend

- Set 5/8" Rebar with cap marked RLS 44902
- ⊙ Found USFS/BLM Monument
- Found 2" Pipe with Brass/Alum. cap stamed RLS 21367
- ⊗ Calculated Position
- ~~~~~ Tree line
- - - - - Approximate wetland edge
- - - - - Buildable area setback lines

Buildable Area Setbacks:

- 50' County, State, or Federal road right-of-way
- 20' Township Roads, Dedicated Public Road, or other Public Roads not classified
- 10' Private Road or Utility Easement
- 10' Property lines

Notes:

Building locations and dimensions shown are measured to the eave of the structure unless otherwise noted.

Wetlands are shown as located by visual inspection on 12/4/13 with 12"± of snow cover. Wetlands have not been delineated. Buildable areas have been estimated using the approximate wetland edge.

The orientation of this survey is based on Grid North, Cass County Coordinate System, North Zone, NAD 83 (2007)

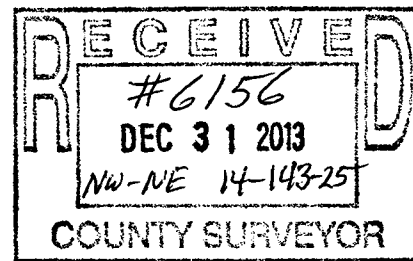
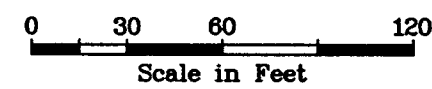

Surveyor's Affidavit

I hereby certify that this survey, plan, or report was prepared by me or under my direct supervision and that I am a duly Licensed Land Surveyor under the laws of the State of Minnesota.

Jeffrey P. Major
Jeffrey P. Major

Date: 12-6-13 Registration No. 44902

NORTHERN LIGHTS
LAND SURVEYING P.S.C.
1007 NW 4th Street
Grand Rapids, MN 55744
Phone/Fax: (218) 328-5325
nlsurveying1001@qwestoffice.net

Certificate of Survey for: Mark & Nancy Kurtz

The Northwest Quarter of the Northeast Quarter,
Section 14, T 143 N, R 25 W, Cass County, Minnesota

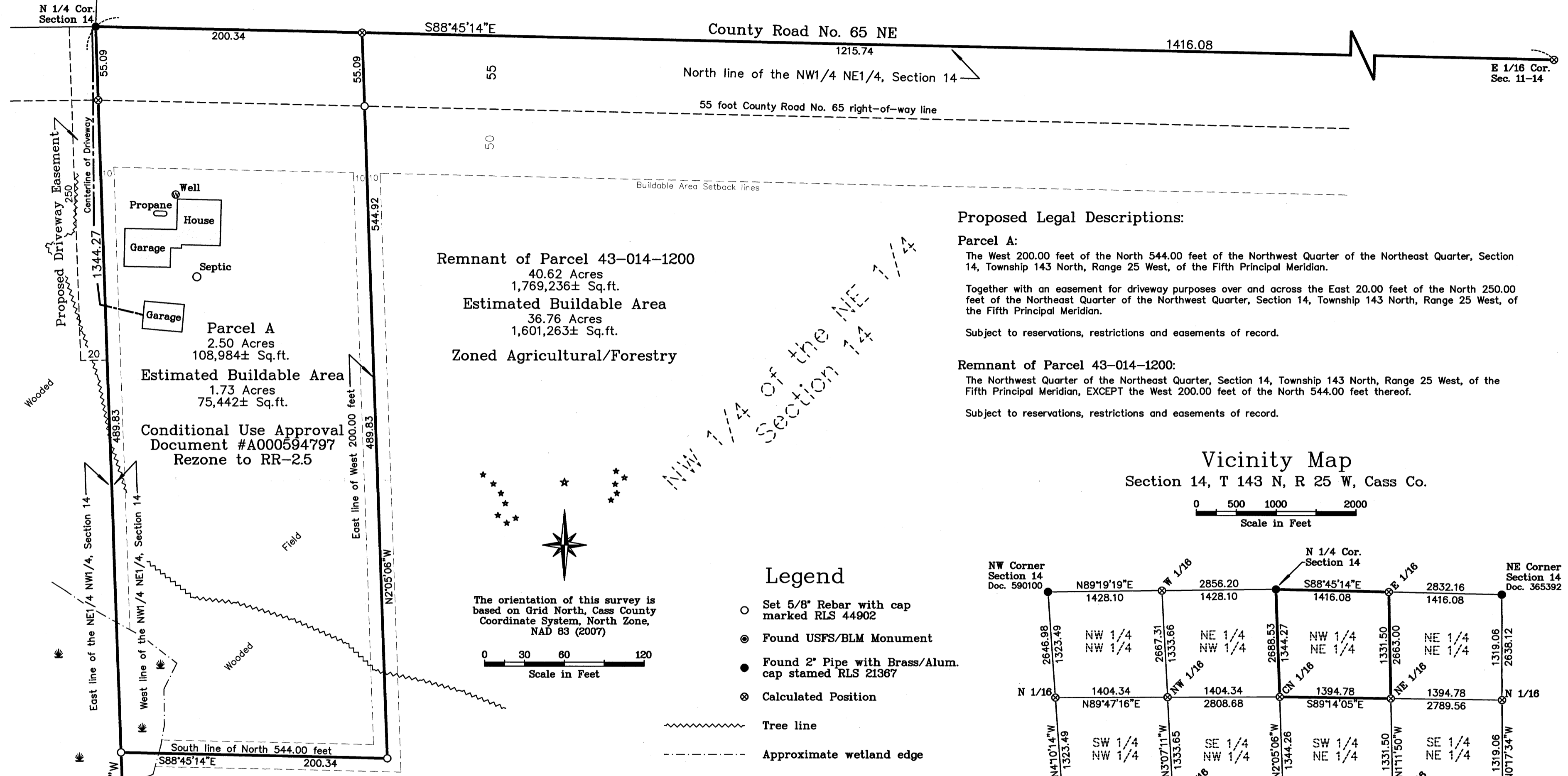

Proposed Legal Descriptions:

Parcel A:

The West 200.00 feet of the North 544.00 feet of the Northwest Quarter of the Northeast Quarter, Section 14, Township 143 North, Range 25 West, of the Fifth Principal Meridian.

Together with an easement for driveway purposes over and across the East 20.00 feet of the North 250.00 feet of the Northeast Quarter of the Northwest Quarter, Section 14, Township 143 North, Range 25 West, of the Fifth Principal Meridian.

Subject to reservations, restrictions and easements of record.

Remnant of Parcel 43-014-1200:

The Northwest Quarter of the Northeast Quarter, Section 14, Township 143 North, Range 25 West, of the Fifth Principal Meridian, EXCEPT the West 200.00 feet of the North 544.00 feet thereof.

Subject to reservations, restrictions and easements of record.

Vicinity Map Section 14, T 143 N, R 25 W, Cass Co.

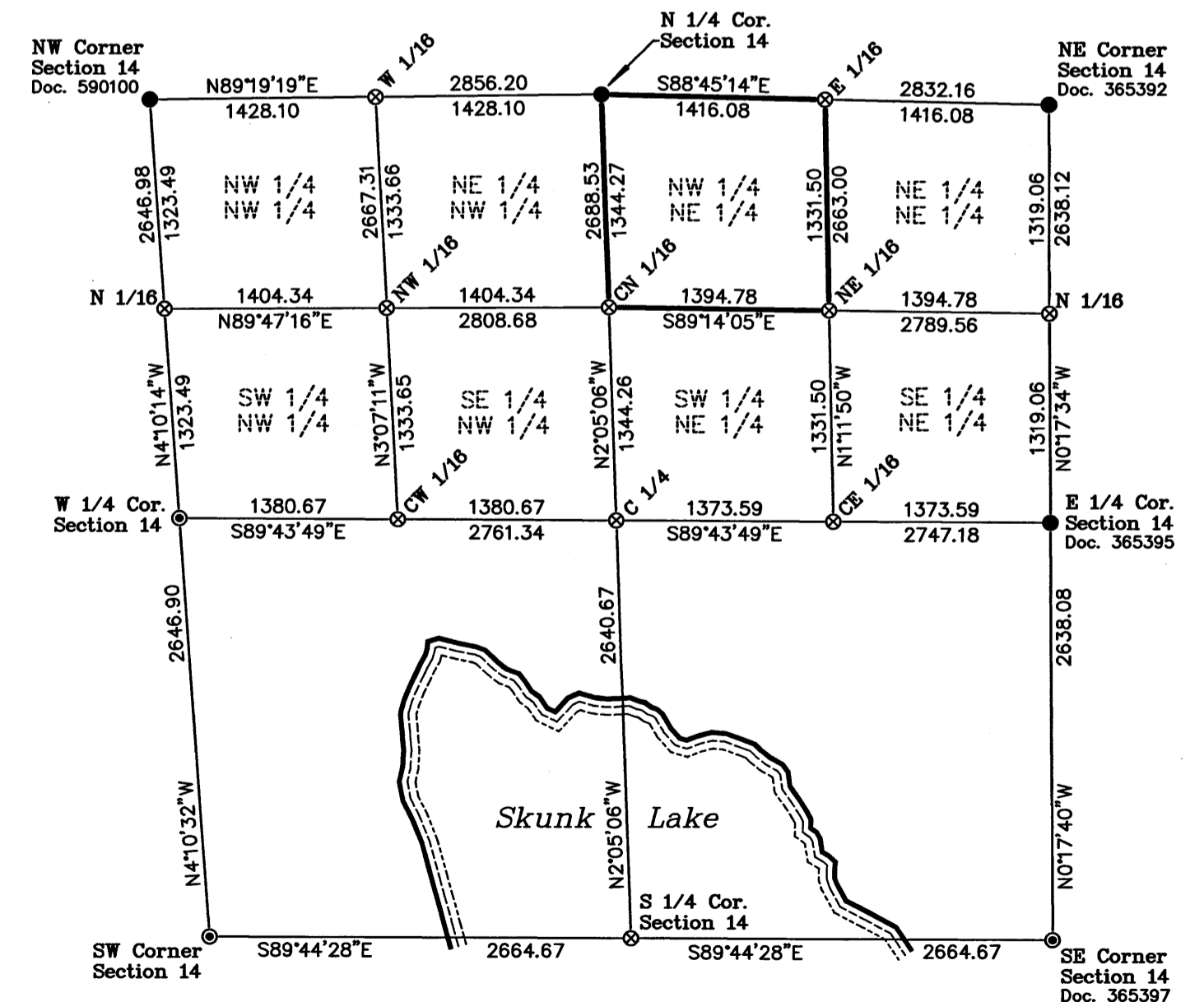
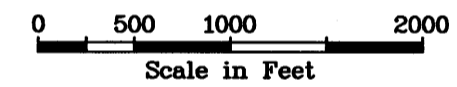

Legend

- Set 5/8" Rebar with cap marked RLS 44902
- ⊙ Found USFS/BLM Monument
- Found 2" Pipe with Brass/Alum. cap stamed RLS 21367
- ⊙ Calculated Position
- ~~~~~ Tree line
- - - - - Approximate wetland edge
- - - - - Buildable area setback lines

Buildable Area Setbacks:

- 50' County, State, or Federal road right-of-way
- 20' Township Roads, Dedicated Public Road, or other Public Roads not classified
- 10' Private Road or Utility Easement
- 10' Property lines

Notes:

Building locations and dimensions shown are measured to the eave of the structure unless otherwise noted.

Wetlands are shown as located by visual inspection on 12/4/13 with 12"± of snow cover. Wetlands have not been delineated. Buildable areas have been estimated using the approximate wetland edge.

The orientation of this survey is based on Grid North, Cass County Coordinate System, North Zone, NAD 83 (2007)

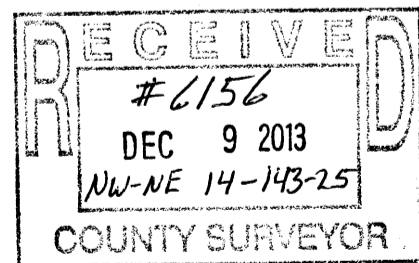
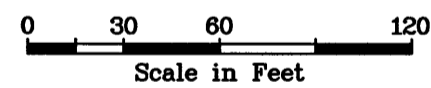

Surveyor's Affidavit

I hereby certify that this survey, plan, or report was prepared by me or under my direct supervision and that I am a duly Licensed Land Surveyor under the laws of the State of Minnesota.

Jeffrey P. Major
Jeffrey P. Major

Date: 12-5-13 Registration No. 44902

NORTHERN LIGHTS
LAND SURVEYING P.S.C.
1007 NW 4th Street
Grand Rapids, MN 55744
Phone/Fax: (218) 328-5325
nlsurveying1001@qwestoffice.net