

CERTIFICATE OF SURVEY

PART OF GOVERNMENT LOT 1,
SECTION 9, TOWNSHIP 137 NORTH, RANGE 29 WEST,
CASS COUNTY, MINNESOTA

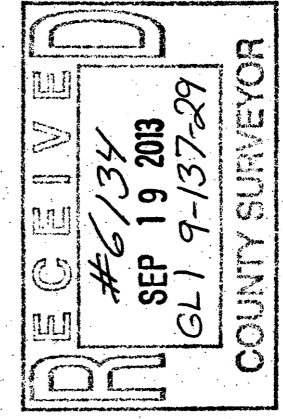

30176 Old Highway #371
Suite 2
P. O. Box 874
Pequot Lakes, MN 56472
Phone 1-218-568-4940
www.stonematsurvey.com

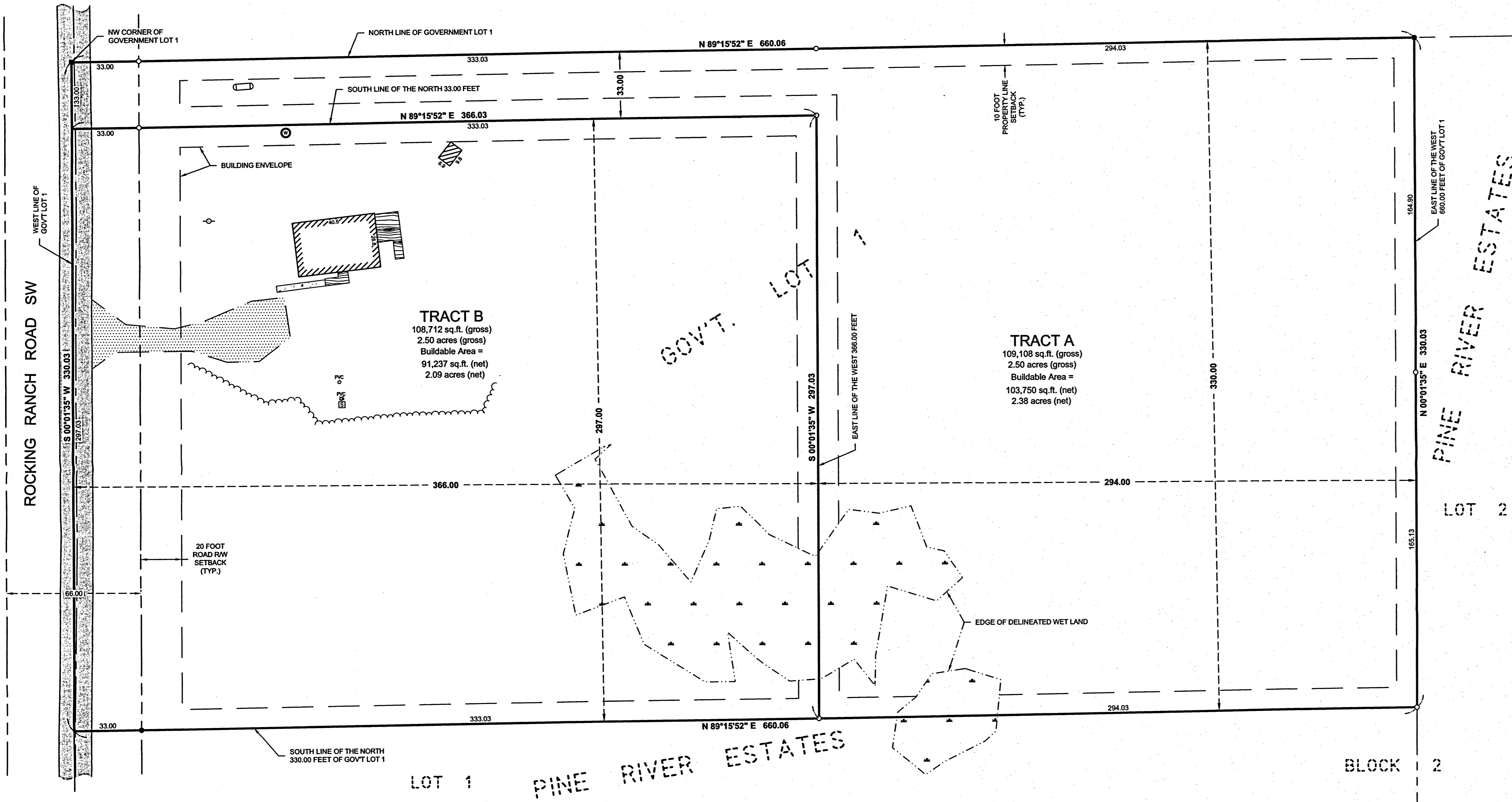

LEGEND

- DENOTES EDGE OF EXISTING BITUMINOUS
- DENOTES EDGE OF EXISTING GRAVEL
- DENOTES EDGE OF EXISTING CONCRETE
- DENOTES EDGE OF EXISTING WOODEN DECKING
- DENOTES DELINEATED WET LAND(S)
- DENOTES EDGE OF TREELINE
- DENOTES EXISTING UTILITY POLE
- DENOTES EXISTING LP TANK
- DENOTES EXISTING WELL
- DENOTES EXISTING SEPTIC VENT, SEPTIC CLEANOUT, & SEPTIC TANK LID
- DENOTES EXISTING SEPTIC LIFT STATION
- DENOTES FOUND PK NAIL
- DENOTES MONUMENT FOUND
- DENOTES IRON MONUMENT SET MARKED BY LICENSE No. 44881

ORIENTATION OF THIS BEARING SYSTEM IS BASED ON THE RECORDED PLAT OF PINE RIVER ESTATES.

HEREBY CERTIFY THAT THIS SURVEY, PLAN, SPECIFICATION, OR REPORT WAS PREPARED BY ME OR UNDER MY DIRECT SUPERVISION AND THAT I AM A DULY LICENSED PROFESSIONAL ENGINEER OR LAND SURVEYOR UNDER THE LAWS OF THE STATE OF MINNESOTA.

Jason Walker
JASON M. WALKER
09/15/13
DATE

REVISIONS	DESCRIPTION	DATE

DATE:	9-5-2013
SCALE:	1"=30'
HORIZ. VERT.	NONE

PROJECT NO.:	13152
FILE NAME:	C13152.dwg
FIELD BOOK:	BOOK 420 PG. 19

PROJECT MANAGER:	CMH
CHECKED BY:	CMH
DRAWN BY:	RJF

CERTIFICATE OF SURVEY
Jason Walker
4688 Morhouse Drive
Pequot Lakes, MN 56472

Roger Forcella 9/5/2013 3:10 PM - F:\Drawings\2013\13152\Wolkenhauser.dwg\C13152.dwg