

CERTIFICATE AND PLAT OF SURVEY

FOR: PERRY TERWILLIGER

PART OF SECTIONS 13 AND 24, TOWNSHIP 133, RANGE 30, CASS CO., MN.

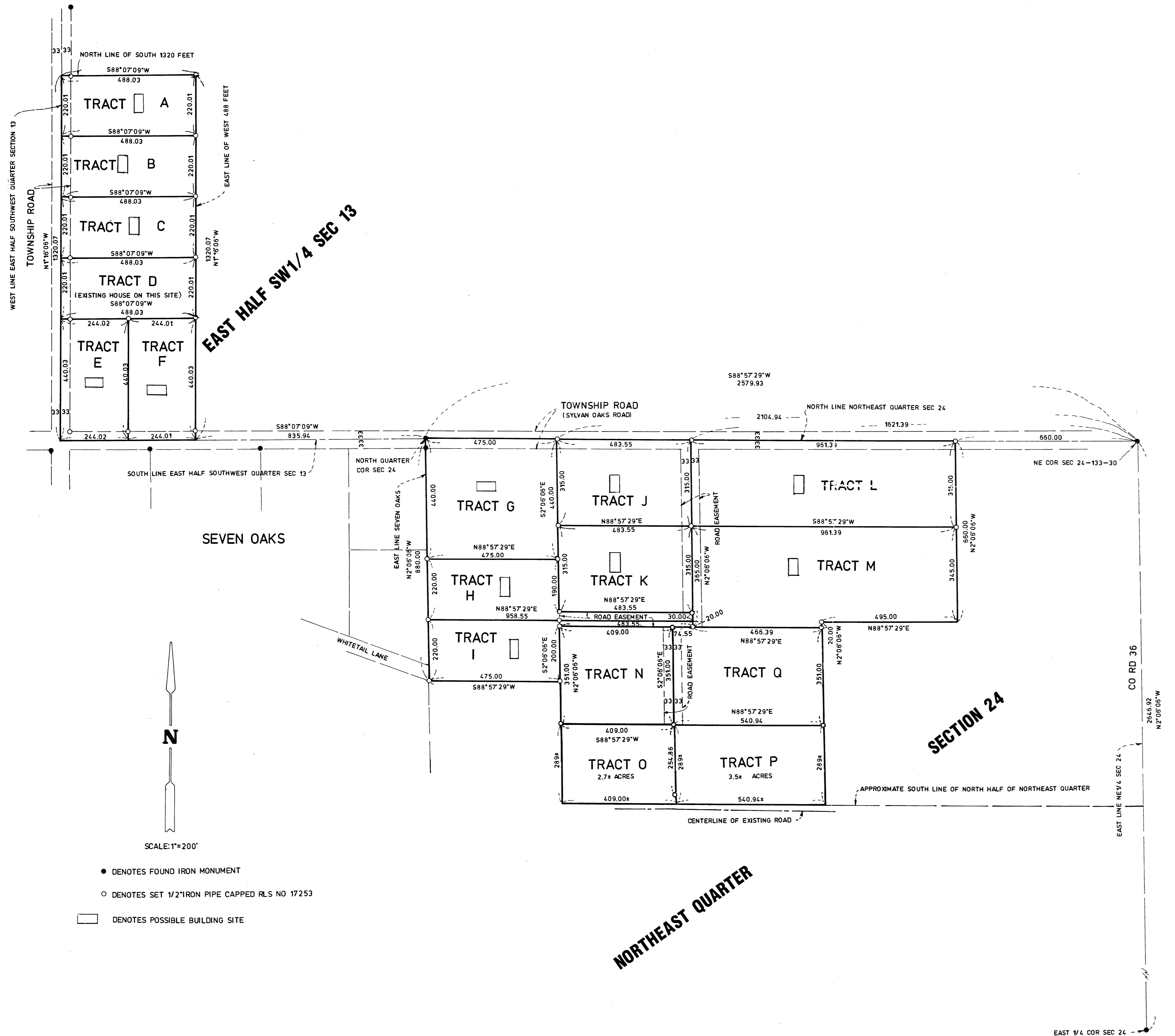

EAST HALF SW 1/4 SEC 13

SECTION 24

NORTHEAST QUARTER

- DENOTES FOUND IRON MONUMENT
- DENOTES SET 1/2" IRON PIPE CAPPED RLS NO 17253
- DENOTES POSSIBLE BUILDING SITE