

1"=50'

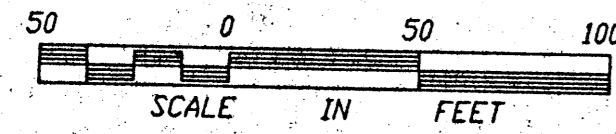

- DENOTES FOUND IRON MONUMENT
- DENOTES IRON MONUMENT SET MARKED BY REGISTRATION NO. 21367

ORIENTATION OF THIS BEARING SYSTEM IS BASED ON THE MONUMENTED WEST LINE OF PLAT AND IS ASSUMED TO BEAR N 06°26'44" W

# CERTIFICATE OF SURVEY

PART OF PILLSBURY'S ADDITION TO WALKER AND GOVERNMENT LOT 5, SECTION 22, TOWNSHIP 142 NORTH, RANGE 31 WEST, CASS COUNTY, MINNESOTA

FOR: KLAVE, JAMES, VANBUSKIRK & CARDER  
C/O CITY OF WALKER  
PO BOX 207  
WALKER, MN. 56484

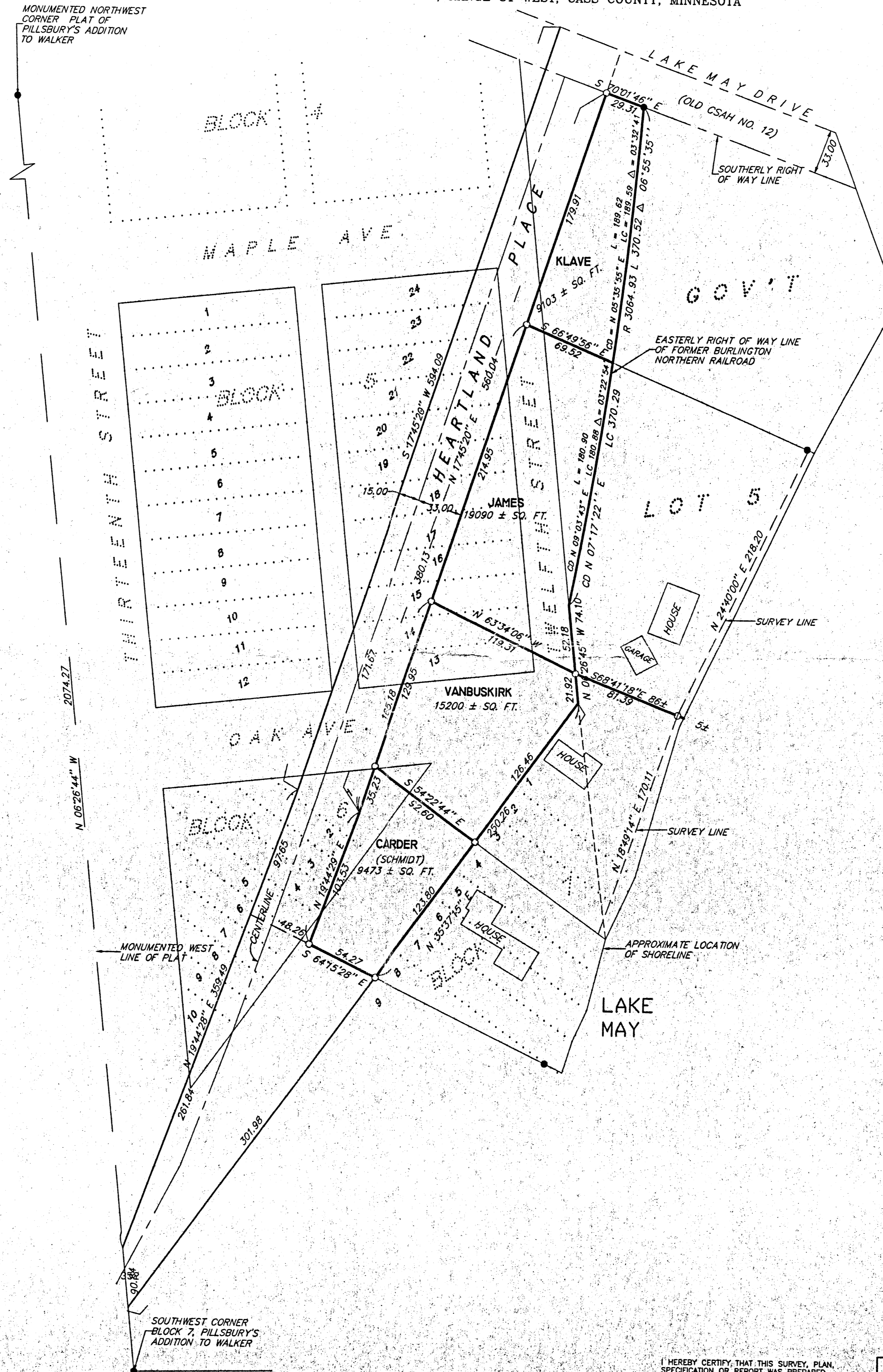

I HEREBY CERTIFY THAT THIS SURVEY, PLAN, SPECIFICATION OR REPORT WAS PREPARED BY ME OR UNDER MY DIRECT SUPERVISION AND THAT I AM A DULY LICENSED ENGINEER OR LAND SURVEYOR UNDER THE LAWS OF THE STATE OF MINNESOTA.

*[Signature]*  
DATE 3/21/97 LIC. NO. 21367

<b>LANDECKER &amp; ASSOCIATES INC.</b>		PROG. NO.	DATE	REVISIONS	COMPUTER
WALKER, MN. 56484		TLF	3/21/97	4/15/98 JAMES/VANBUSKIRK	9640
PHONE 218-547-1296		CHECKED BY	SCALE		BOOK PG
PLANNING ENGINEERING SURVEYING		<i>[Signature]</i>	1"=50'		FILE NO. W96248
		DRAWN BY			
		MRS			

#6128