

PARCEL NO. 3  
 SE 1/4 NW 1/4 SECTION 25 T143N R28W  
 US OF AMERICA DEPT. OF AGRICULTURE  
 DIVISION OF FORESTRY  
 DESIGNATED CHIPPEWA NAT'L FOREST  
 HIGHWAY EASEMENT TO BE ACQUIRED  
 EASEMENT = 2.32 AC.

PARCEL NO. 3  
 SW 1/4 NE 1/4 SECTION 25 T143N R28W  
 US OF AMERICA DEPT. OF AGRICULTURE  
 DIVISION OF FORESTRY  
 DESIGNATED CHIPPEWA NAT'L FOREST  
 HIGHWAY EASEMENT TO BE ACQUIRED  
 EASEMENT = 2.32 AC.

PARCEL NO. 3  
 SE 1/4 NE 1/4 SEC. 25 T143 N. R28 W  
 US OF AMERICA DEPT. OF AGRICULTURE  
 DIVISION OF FORESTRY  
 DESIGNATED CHIPPEWA NAT'L FOREST  
 HIGHWAY EASEMENT TO BE ACQUIRED  
 EASEMENT = 2.32 AC.

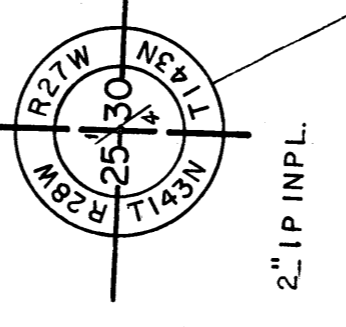
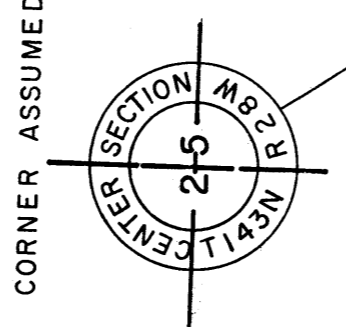
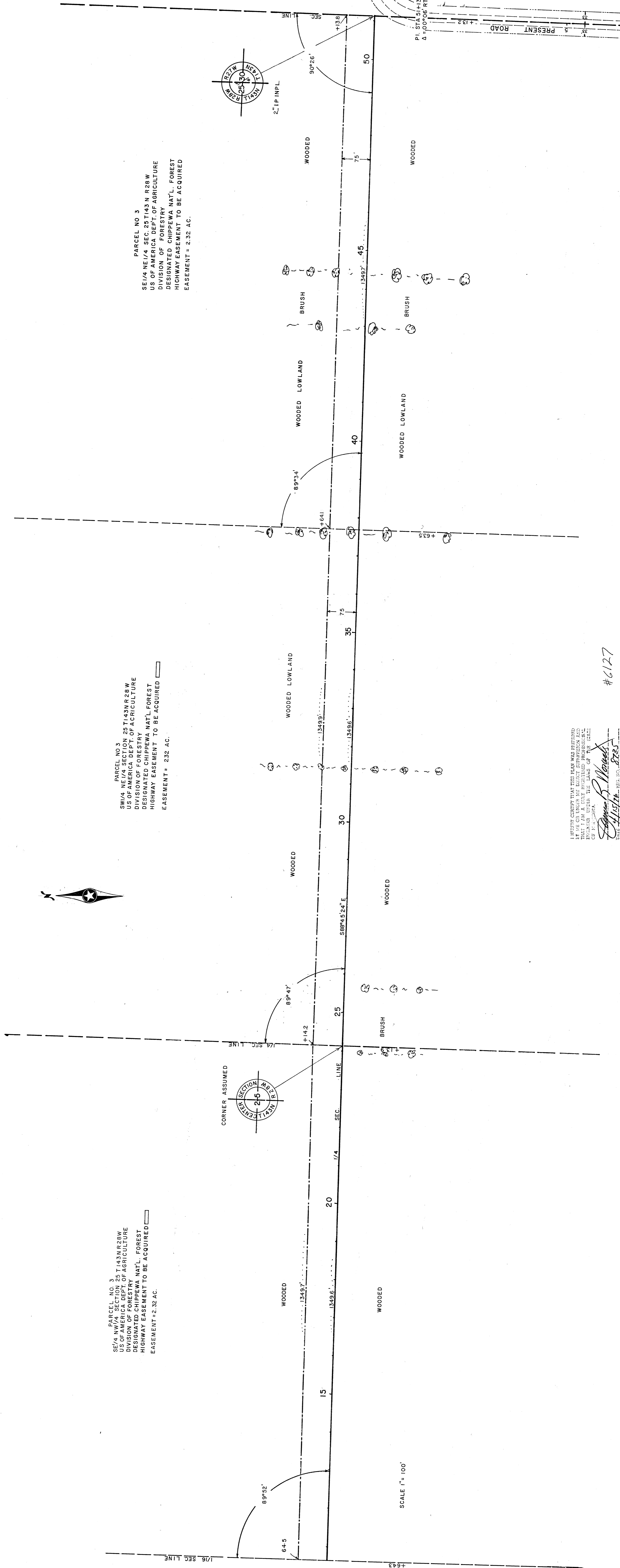

I HEREBY CERTIFY THAT THIS PLAN WAS PREPARED BY ME OR UNDER MY CLOSE PERSONAL SUPERVISION AND THAT I AM A duly licensed PROFESSIONAL ENGINEER UNDER THE LAWS OF THE STATE OF WISCONSIN.  
*James B. Woods*  
 DATE 4/15/72 REG. NO. 8235

#6127

SCALE 1" = 100'

+643

1/16 SEC. LINE