

Certificate of Survey

"Patterson Lake Shore Lots" ²⁶
 Section 4, Township 139 North, Range ~~29~~ West
 Cass County, Minnesota

Washburn Lake

GENERAL DEVELOPMENT
 CLASSIFICATION

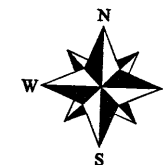

Ordinary High Water = 1317.2
 Lake Elevation on 09-29-2011 = 1315.8
 Highest Known Elevation = 1317.8
 Lowest Know Elevation = 1314.85

Legal Description:
 Lot 17

Legal Description:
 Lot 18 & 19

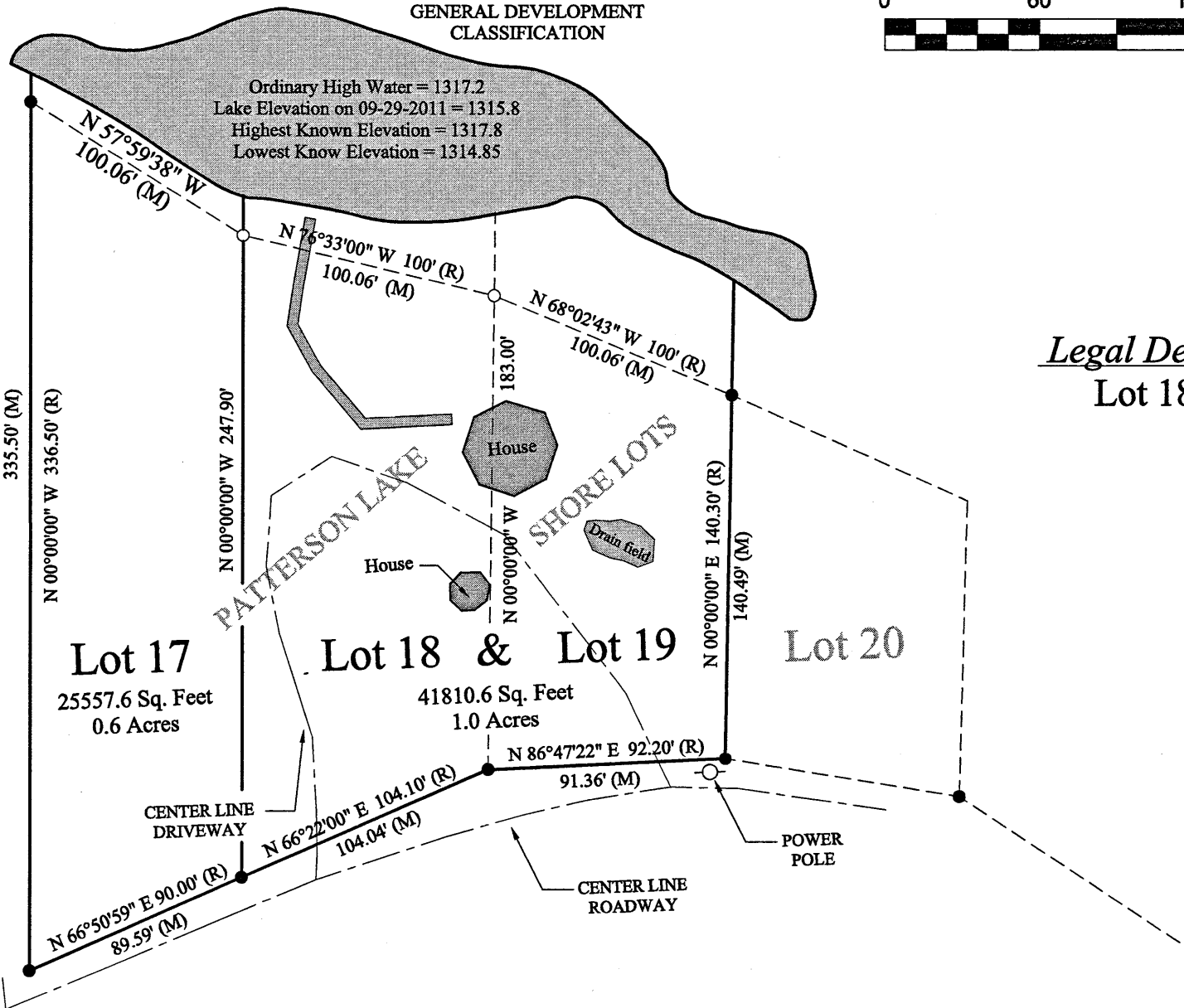

LEGEND

- — DENOTES: FOUND IRON MONUMENT
- — DENOTES: SET IRON MONUMENT PLS No. 15294

ORIENTATION OF THIS BEARING SYSTEM IS BASED ON THE WEST
 LINE OF LOT 17 TO HAVE AN ASSUMED BEARING OF N 00° 00' 00" W

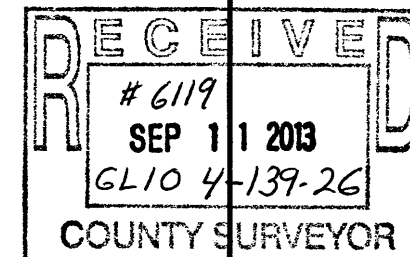

I hereby certify that this survey was completed by me, or under my direct supervision and that I am a duly licensed land surveyor of the state of Minnesota.

Signature John J. Hinzmann Jr. Date 10/23/2012
 John J. Hinzmann Jr. Registration No. 15294

Land Design Solutions

Complete Land & Construction Services
 P.O. Box 814 Nisswa Minnesota 56468
 P.O. Box 5112 Fargo North Dakota 58102
 P.O. Box 141 Grandview Wisconsin 54839

Direct Line 218 820 0854