

CERTIFICATE OF SURVEY

LOT 27, PORTAGE LAKE, CASS COUNTY

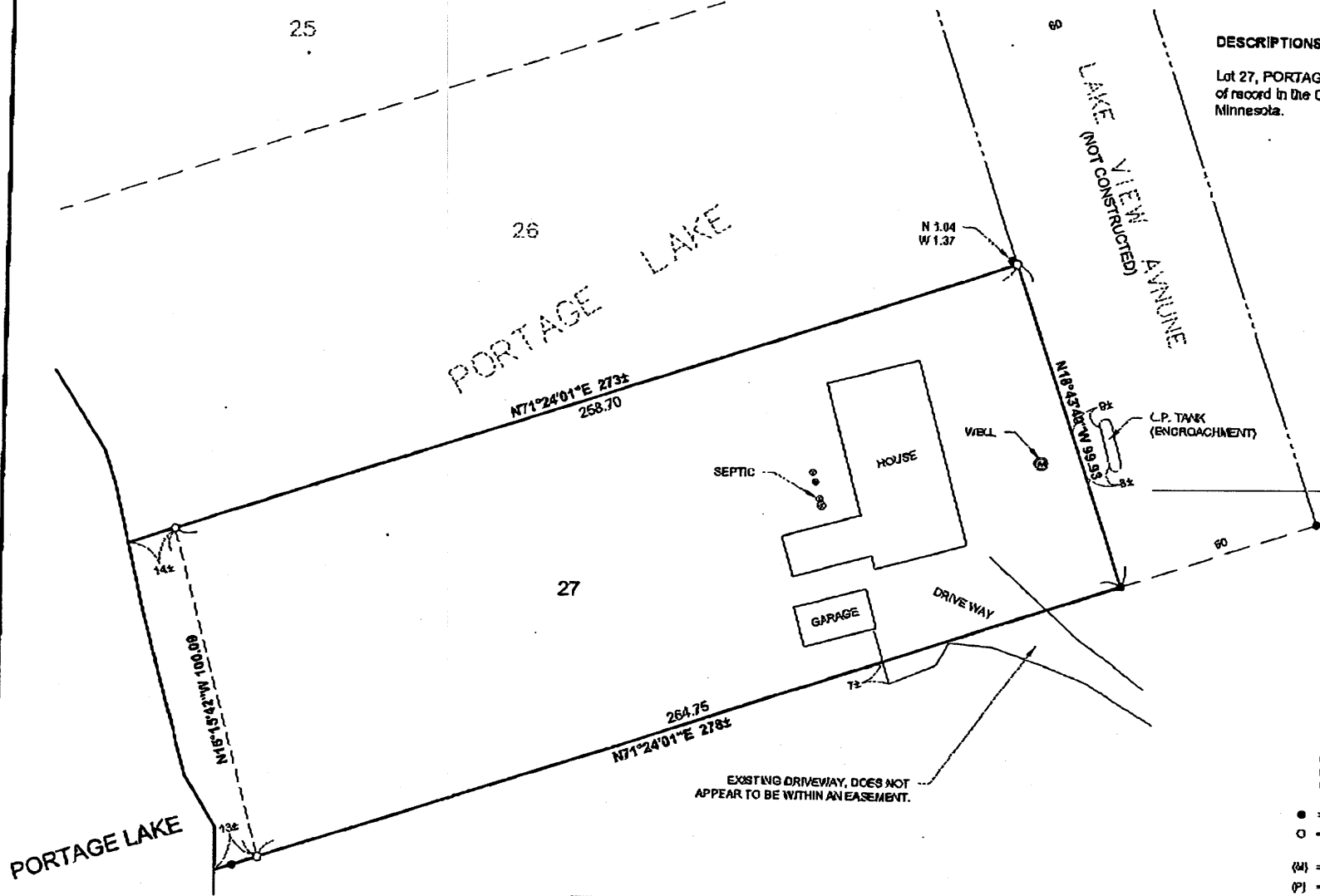

DESCRIPTIONS:

Lot 27, PORTAGE LAKE, according to the record plat on file and of record in the Cass County Recorders office, Cass County, Minnesota.

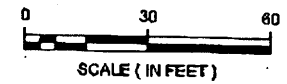

ORIENTATION OF THIS BEARING SYSTEM IS BASED ON THE CASS COUNTY NORTH COORDINATE SYSTEM (NAD 83 95 AD.)

- = DENOTES FOUND IRON MONUMENT
- = DENOTES 1/2 INCH DIAMETER BY 18 INCH LONG IRON PIPE MONUMENT SET AND MARKED RLS # 47820
- (M) = DENOTES MEASURED DISTANCE
- (P) = DENOTES PLATTED DISTANCE

EXISTING DRIVEWAY, DOES NOT APPEAR TO BE WITHIN AN EASEMENT.

DATE:	July 18, 2013	DATE:		BY:	PREPARED FOR: CHESTER BERESCH
SCALE:	AS SHOWN	ALIGNED BY:			I HEREBY CERTIFY THAT THIS SURVEY, MADE OR REPRESENTED HEREON BY ME OR UNDER MY SUPERVISION AND THAT I AM A DULY LICENSED LAND SURVEYOR UNDER THE LAWS OF THE STATE OF MINNESOTA.
OWNER:	S.A.S.				
CHECKED BY:	L.O.J.				
FILE NUMBER:	8921105				640011001 (NAD 83 95 AD.) L.S. NO. 4780

WIDSBETH SMITH NOLTING

Engineering
Architecture
Surveying
Environmental

RECEIVED

6108

AUG 2 2013

GL3 30-145-28

COUNTY SURVEYOR