

CERTIFICATE OF SURVEY

**LOT 13, BANNISTER'S LAKE LEAVITT ADDITION,
SECTION 19, TOWNSHIP 139 NORTH, RANGE 25 WEST,
CASS COUNTY, MINNESOTA**

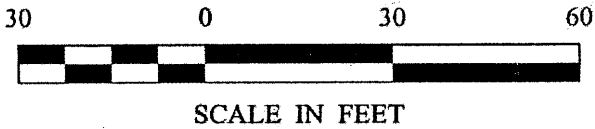
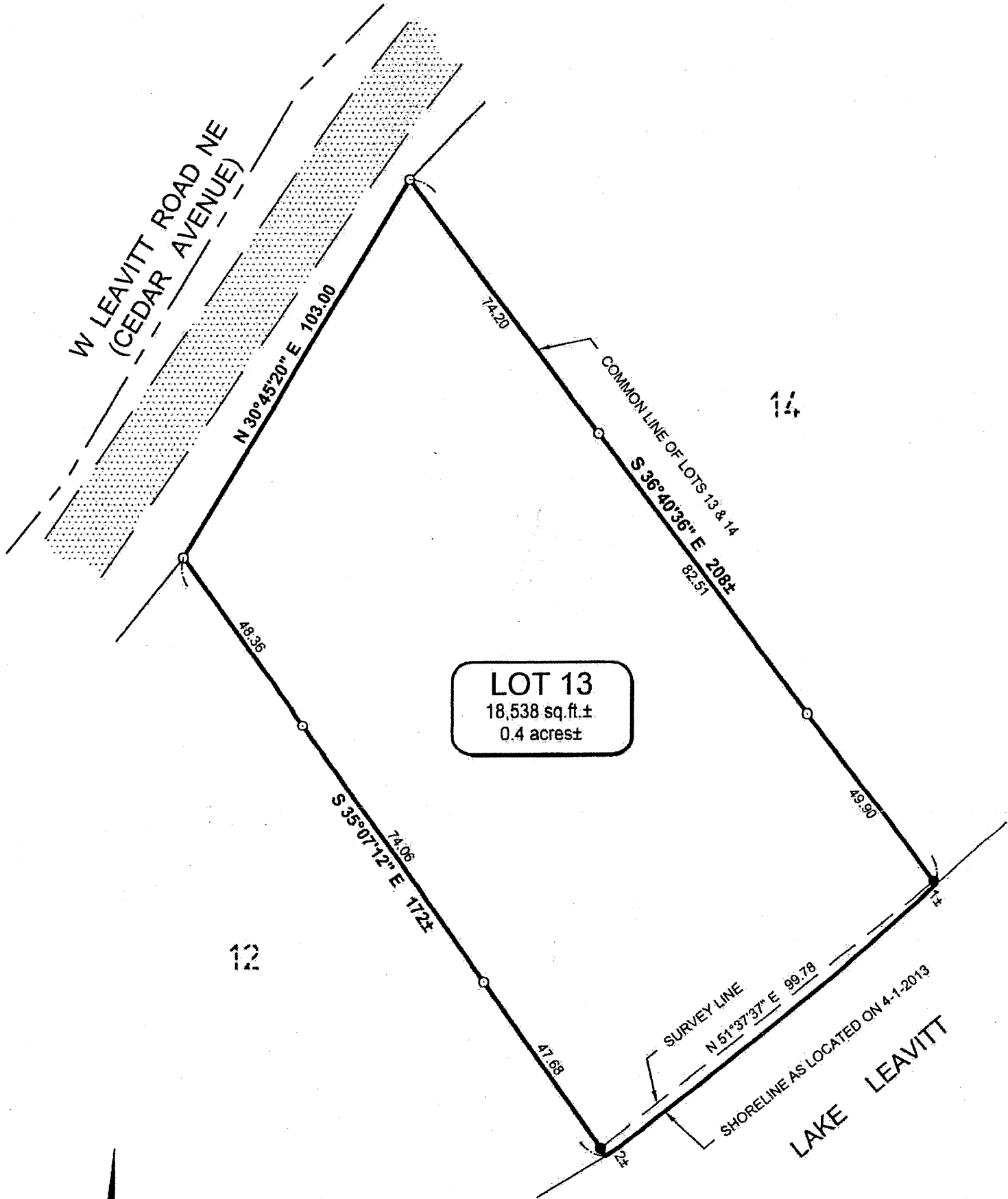

LEGEND

- DENOTES EDGE OF EXISTING GRAVEL.
- DENOTES FOUND "T-POST"
- DENOTES IRON MONUMENT SET MARKED BY LICENSE No. 41002

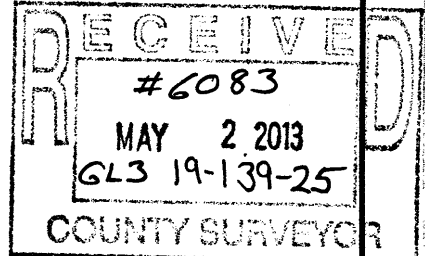

NOTES:

1. Zoning for subject tract = "Shoreland Residential".
2. Boundary survey only. No improvements, topography, or wet land information has been surveyed or shown on this certificate.
3. Parcel ID of subject parcel: 04-394-0130.

ORIENTATION OF THIS BEARING SYSTEM IS BASED ON THE COMMON LINE OF LOTS 13 & 14 TO HAVE AN ASSUMED BEARING OF S 36° 40' 36" E.

CERTIFICATE OF SURVEY Roger Timm P.O. Box 13 Jerusalem, AR 72080	PROJECT MANAGER CMH	PROJECT No. 13042	DATE 4-3-2013	REVISIONS		HEREBY CERTIFY THAT THIS SURVEY, PLAN, SPECIFICATION OR REPORT WAS PREPARED BY ME OR UNDER MY DIRECT SUPERVISION AND THAT I AM A DULY LICENSED PROFESSIONAL ENGINEER OR LAND SURVEYOR UNDER THE LAWS OF THE STATE OF MINNESOTA. PATRICK A. TROTTER PL#441002 DATE 4-3-13 LIC NO. 41002		10176 Old Highway #171 Suite 1 P.O. Box 874 Poplar Lake, MN 56472 Phone: 1-218-568-4945 www.stonemarksurvey.com
	CHECKED BY PAT	FILE NAME C13042.dwg	SCALE HORIZ 1"=30'	DATE	DESCRIPTION			
	DRAWN BY RJF	FIELD BOOK BOOK 418 PG 43	VERT NONE					