

Certificate of Survey

The West Half of the Southwest Quarter of
Section 5, Township 135 North, Range 32 West,
Cass County, Minnesota.

Northwest Corner
Section 5-135-32

West Quarter Corner
Section 5-135-32

East Quarter Corner
Section 5-135-32

Southwest Corner
Section 5-135-32

South Quarter Corner
Section 5-135-32

Section 5-135-32

Client: Vern Salzi
21770 Fisher Court
Cold Spring, MN 56320

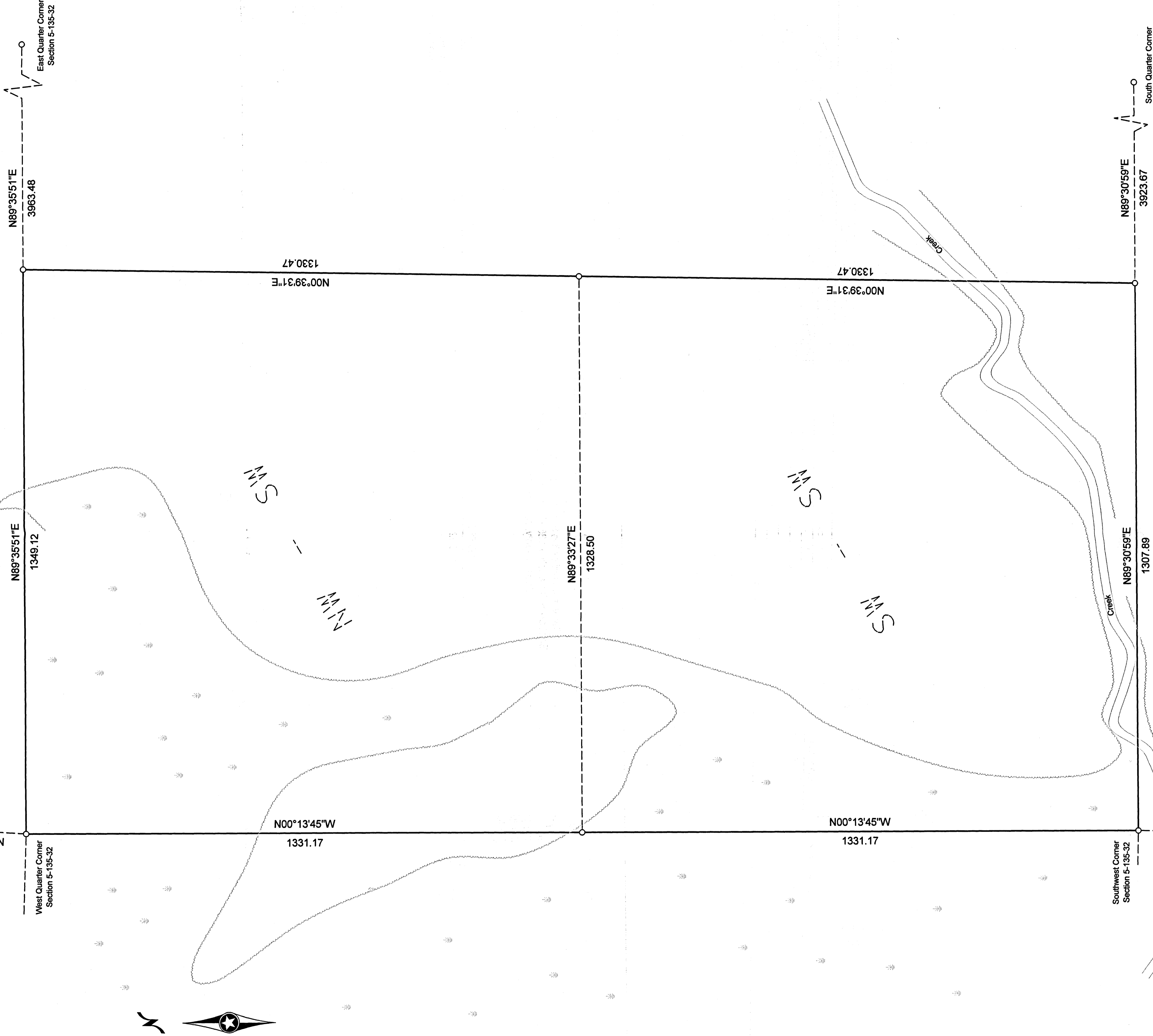

- Denotes iron monument found
 - Denotes 1/2" iron pipe set and marked by License No. 23688
- Orientation of this bearing system is the
North American Datum of 1983.

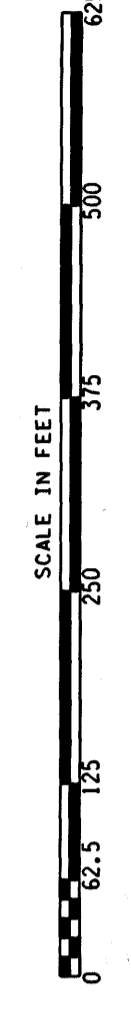

080 RECEIVED
APR - 1 2013
5-135-32
CASS COUNTY SURVEYOR

No.	Date	REVISIONS

Client Name: Vern Salzi
I HEREBY CERTIFY THAT THIS PLAN, SURVEY, OR REPORT
WAS PREPARED BY ME OR UNDER MY DIRECT SUPERVISION
AND THAT I AM A DULY REGISTERED LAND SURVEYOR UNDER
THE LAWS OF THE STATE OF MINNESOTA. DATE: 3-18-2013
SIGNATURE: *James Kramer*
JAMES KRAMER, MN LICENSE NUMBER 23688

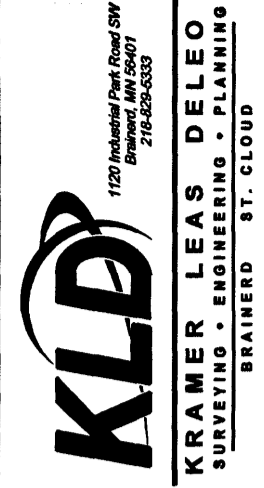

PROJECT NO. SALZV1301