

CERTIFICATE OF SURVEY

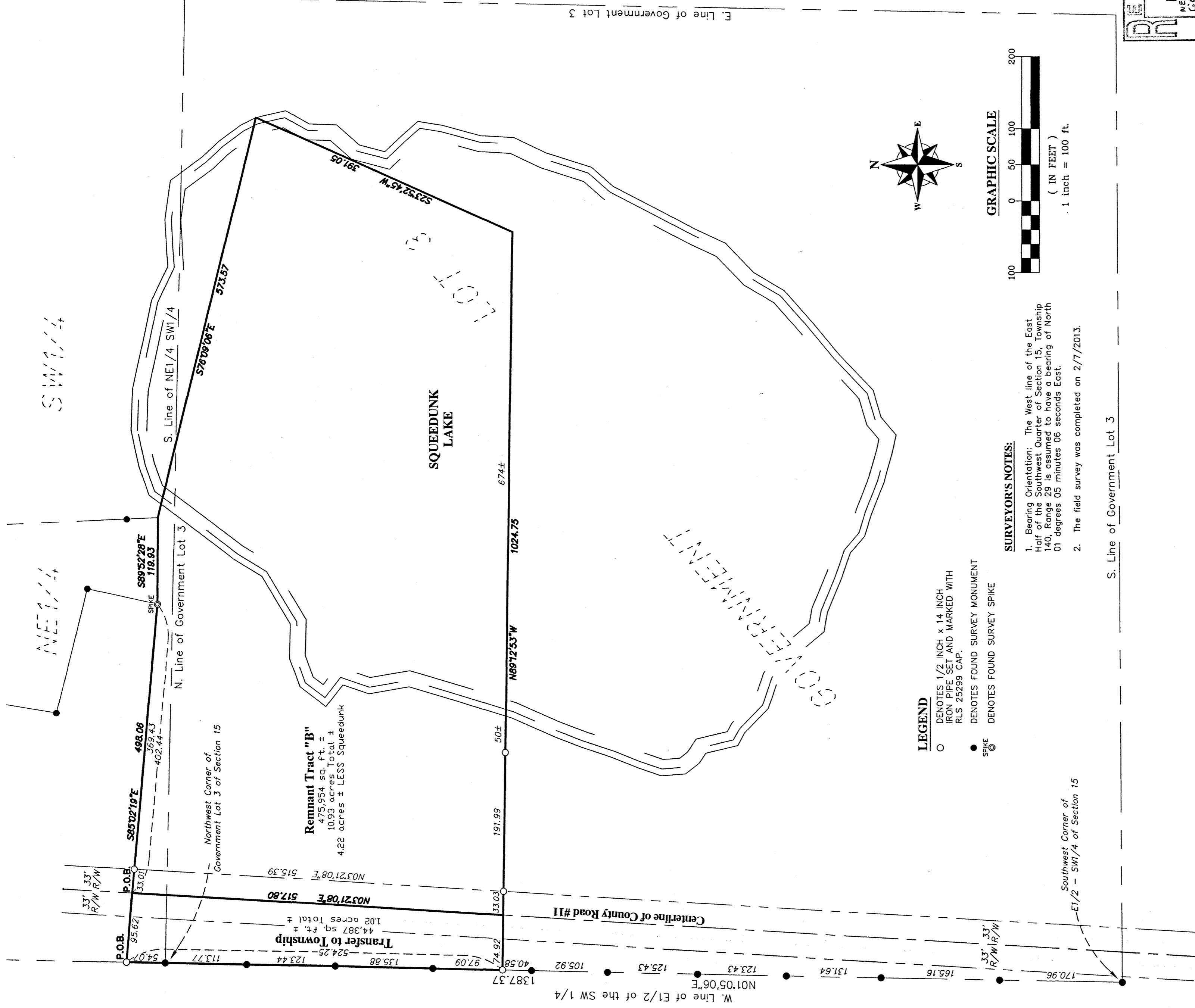

RECEIVED
 #6074
 FEB 14 2013
 ME-SJ
 15-140-29
 COUNTY SURVEYOR

LEGAL DESCRIPTION: REMNANT TRACT "B"

That part of the East Half of the Southwest Quarter of Section 15, Township 140 North, Range 29 West, of the Fourth Principal Meridian, Cass County, Minnesota, described as follows:
 Commencing at the Southwest corner of the East Half of the Southwest Quarter of said Section 15; thence North 01 degrees 05 minutes 06 seconds East along the west line of said East Half of the Southwest Quarter, a distance of 1387.37 feet; thence South 85 degrees 02 minutes 19 seconds East a distance of 9562 feet to the centerline of County Road #11 and the point of beginning; thence contiguously South 85 degrees 02 minutes 19 seconds East a distance of 402.44 feet; thence South 89 degrees 52 minutes 28 seconds East a distance of 119.93 feet; thence South 76 degrees 09 minutes 06 seconds East a distance of 573.57 feet; thence South 23 degrees 52 minutes 45 seconds West a distance of 391.05 feet; thence North 89 degrees 12 minutes 53 seconds West a distance of 949.83 feet to the centerline of County Road #11; thence North 03 degrees 21 minutes 08 seconds East, along said centerline, a distance of 517.80 feet to the point of beginning and there terminating.
 Said parcel consists of 10.93 acres ± and maybe subject to reservations, restrictions and easements of record.

LEGAL DESCRIPTION: TRANSFER TO THE TOWNSHIP

That part of the East Half of the Southwest Quarter of Section 15, Township 140 North, Range 29 West, of the Fourth Principal Meridian, Cass County, Minnesota, described as follows:
 Commencing at the Southwest corner of the East Half of the Southwest Quarter of said Section 15; thence North 01 degrees 05 minutes 06 seconds East along the west line of said East Half of the Southwest Quarter, a distance of 1387.37 feet to the point of beginning; thence South 85 degrees 02 minutes 19 seconds East a distance of 9562 feet to the centerline of County Road #11; thence South 03 degrees 21 minutes 08 seconds West, along said centerline, a distance of 517.80 feet; thence North 89 degrees 12 minutes 53 seconds West a distance of 74.92 feet to said west line of the East Half of the Southwest Quarter; thence North 01 degrees 05 minutes 06 seconds East, along said last line, a distance of 524.25 feet to the point of beginning and there terminating.
 Said parcel consists of 1.02 acres ± and maybe subject to reservations, restrictions and easements of record.

LEGEND
 ○ DENOTES 1/2 INCH x 14 INCH IRON PIPE SET AND MARKED WITH RLS 25299 CAP.
 ● DENOTES FOUND SURVEY MONUMENT
 ⊙ DENOTES FOUND SURVEY SPIKE

SURVEYOR'S NOTES:
 1. Bearing Orientation: The West line of the East Half of the Southwest Quarter of Section 15, Township 140, Range 29, is assumed to have a bearing of North 01 degrees 05 minutes 06 seconds East.
 2. The field survey was completed on 2/7/2013.

S. Line of Government Lot 3

DRAWN BY: JDL	CHECKED BY: JDL
APPROVED BY: JDL	JOB NUMBER: 12-082
NO. DATE	BY REVISION DESCRIPTION

CLIENT:
 Dean Mustonen
 6962 County Road 23
 Brainerd, MN 56401

TYPE OF SURVEY
 E 1/2 of the SW 1/2
 Section 15, T 140 N, R 29 W,
 Woodrow Twp, Cass County, Minnesota

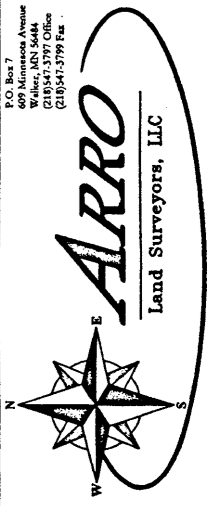

I hereby certify that this survey, plan or report was prepared by me or under my direct supervision and that I am a duly licensed land surveyor under the laws of the state of Minnesota.
 Dated this 13 day of February, 2013
 By: *David P. Sells*
 Cass P. Lic. #15-140-29