

CERTIFICATE OF SURVEY

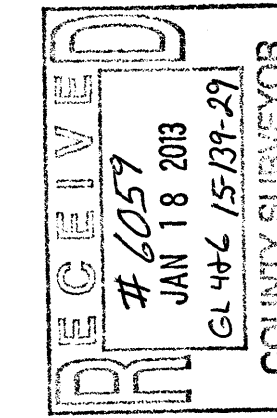

I hereby certify that this survey, plan or report was prepared by me or under my direct supervision and that I am a duly licensed land surveyor under the laws of the state of Minnesota.
 Date: January 18, 2013
 By: Craig P. Arro
 License No. 25299

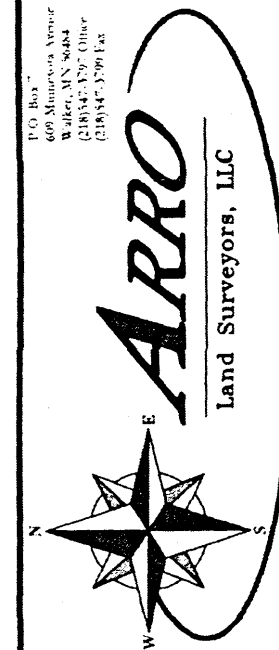

TYPE OF SURVEY
 PART OF GOVERNMENT LOT 4 & THE W 1/2 OF THE NW 1/4 OF THE SW 1/4, SECTION 15, T 139 N, R 29 W, CASS COUNTY, MINNESOTA

CLIENT:
JIM CODER

| | | | |
|-------------|------|------------|-------------|
| DRANK BY | DATE | CHECKED BY | DATE |
| APPROVED BY | DATE | REVISION | DESCRIPTION |
| | | | |
| | | | |

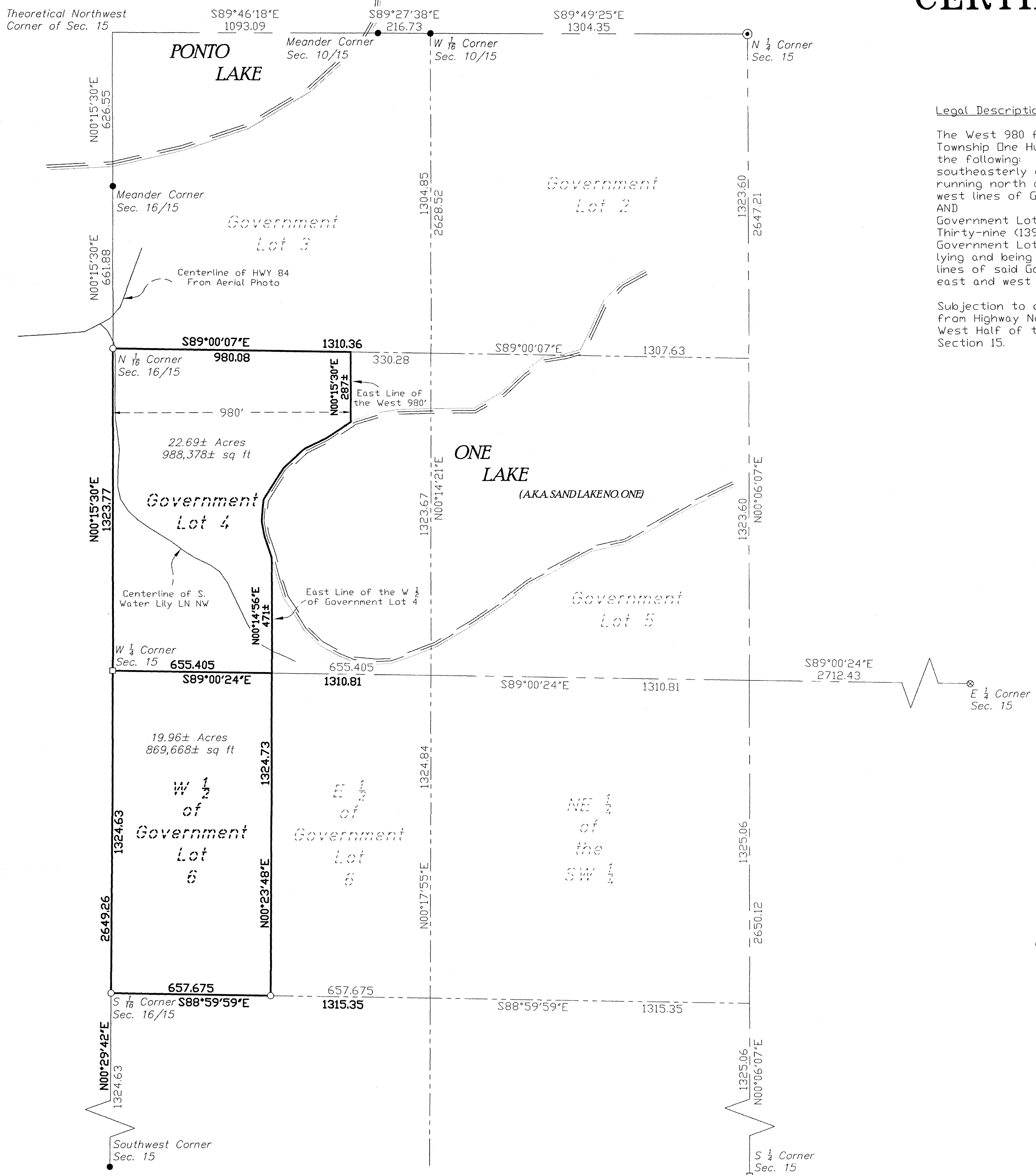

Legal Description furnished by Client:

The West 980 feet of Government Lot Four (4), Section Fifteen (15), Township One Hundred Thirty-nine (139), Range Twenty-nine (29), less the following: That portion of Government Lot 4 lying and being southeasterly of Sand Lake and easterly of the following line: A line running north and south running equidistant between the east and west lines of Government Lot 4.
 AND
 Government Lot Six (6), Section Fifteen (15), Township One Hundred Thirty-nine (139), Range Twenty-nine (29), less that portion of said Lot 6 lying and being easterly of a line drawn between the north and south lines of said Government Lot 6, said line being equidistant between the east and west lines of said Government Lot 6.

Subject to an easement of a roadway running through said premises from Highway No. 84 to lands in Government Lots 5 and 6 and the West Half of the Northeast Quarter of the Southwest Quarter of Section 15.

SURVEYOR'S NOTE:

1. The field survey was completed on 1/14/13.
2. Arro Land Surveyors, LLC has made no investigation or independent search for easements of record, encumbrances, restrictive covenants, ownership title evidence, or any other facts that an accurate and current title search may disclose.
3. Lakeshore show was derived from aerial photography
4. Centerline of S. Water Lily LN NW is from GPS observations, Centerline of Hwy 84 as shown is from GPS observation and aerial photography.

LEGEND:

- DENOTES 1/2 INCH x 14 INCH IRON PIPE SET AND MARKED WITH RLS 25299 CAP.
- DENOTES FOUND SURVEY MONUMENT
- ⊙ DENOTES FOUND CAST IRON MONUMENT
- DENOTES FOUND SQUARE MONUMENT
- ⊗ DENOTES 3/4 INCH IRON PIPE SET AND MARKED WITH RLS 21367 CAP

