

# Certificate of Survey

Section 17, Township 133 North, Range 29 West,  
Cass County, Minnesota.

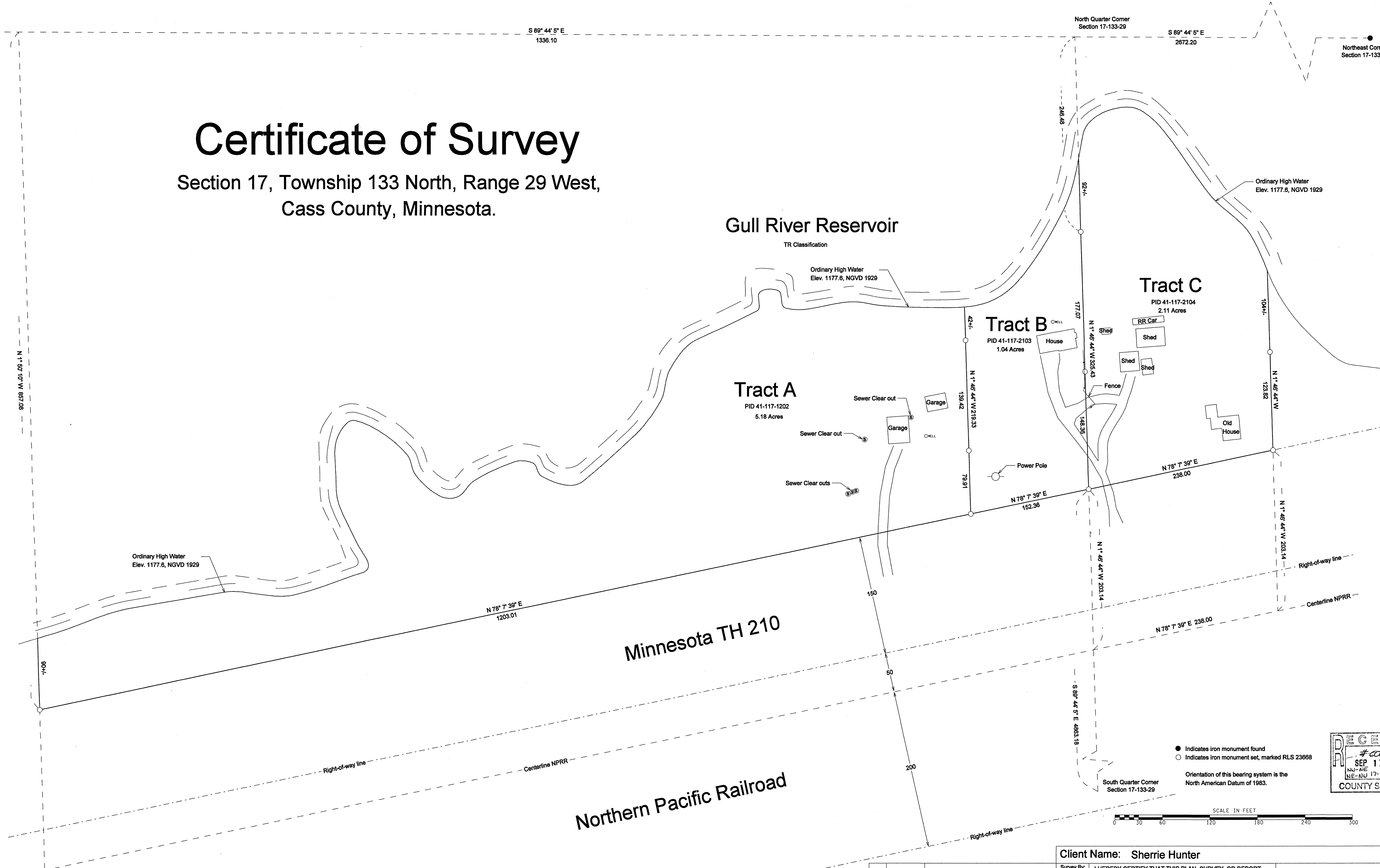

● Indicates iron monument found  
○ Indicates iron monument set, marked RLS 23688  
Orientation of this bearing system is the North American Datum of 1983.

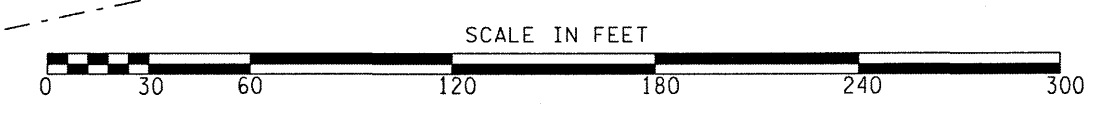

RECEIVED  
#002  
SEP 17 2012  
COUNTY SURVEYOR

Client Name: Sherrie Hunter

No.	Date	REVISIONS

Survey By: MS  
Drawn By: KW  
Checked By: JK  
I HEREBY CERTIFY THAT THIS PLAN, SURVEY, OR REPORT WAS PREPARED BY ME OR UNDER MY DIRECT SUPERVISION AND THAT I AM A DULY REGISTERED LAND SURVEYOR UNDER THE LAWS OF THE STATE OF MINNESOTA.  
SIGNATURE: *James Kramer* DATE: 2-27-2008  
JAMES KRAMER, MN LICENSE NUMBER 23688

PROJECT NO. HUNTS0801



**KRAMER LEAS DELEO**  
SURVEYING • ENGINEERING • PLANNING  
BRANDED ST. CLOUD