

Certificate of Survey for: Bill Bartley

Part of Government Lot 2,
Section 34, Township 142 North, Range 26 West,
Cass County, Minnesota

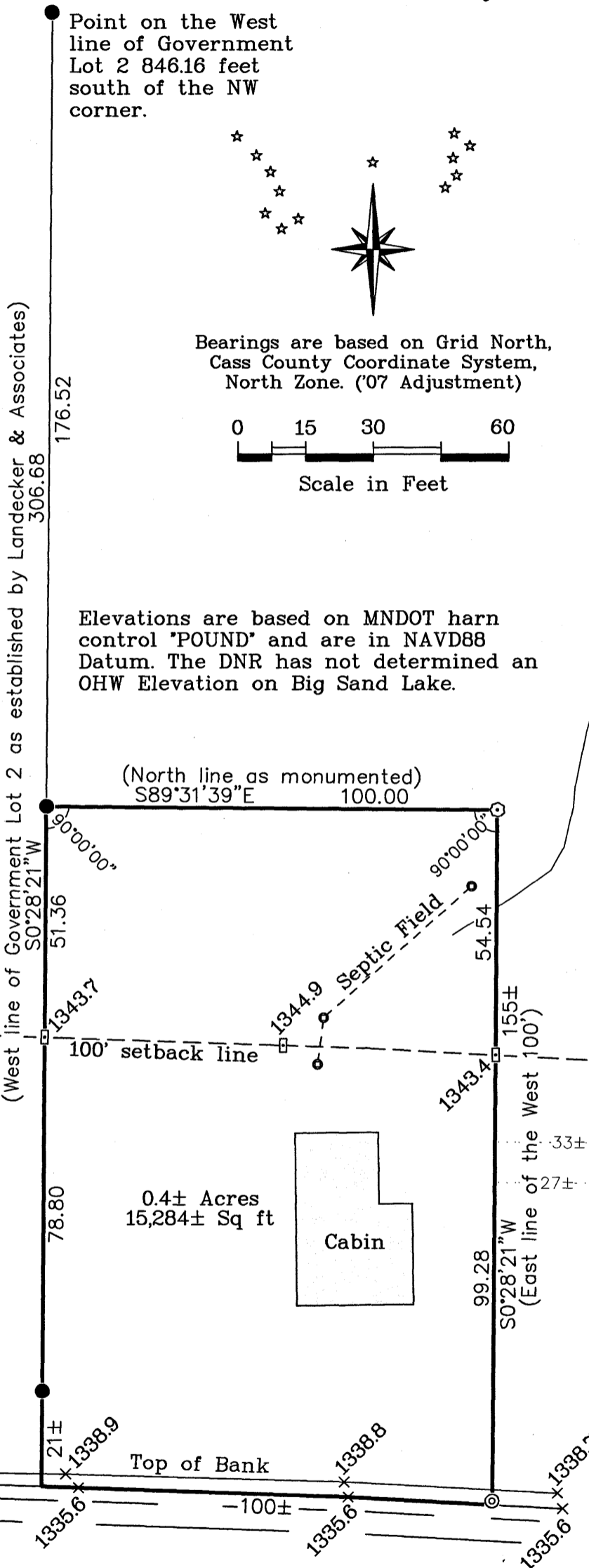

Legend

- Found 1/2" Iron Pipe marked RLS 21367
- ⊙ Found drill hole in 1 1/2' x 1 1/2' rock
- ⊙ Found Rebar with Aluminum Capped stamped "MNDOT"
- ⊠ Set Lath
- Top of Bank @ shoreline
- Lakeshore as located on 7/10/12
- - - 100' lakeshore setback line
- Well
- Septic Riser
- x Elevation shot

RECEIVED
#5990
AUG 21 2012
GL2 34-142-26
CASS COUNTY SURVEYOR

Surveyor's Affidavit

I hereby certify that this survey, plan, or report was prepared by me or under my direct supervision and that I am a duly Licensed Land Surveyor under the laws of the State of Minnesota.

Jeffrey P. Major
Jeffrey P. Major
Date: 7/18/12 Registration No. 44902

NORTHERN LIGHTS
LAND SURVEYING P.S.C.

1007 NW 4th Street
Grand Rapids, MN 55744
Phone/Fax: (218) 326-5325
nlsurveying1001@qwestoffice.net

Water surface Elevation according to the USGS = 1335(NGVD29)
NAVD88-NGVD29 = 0.75 feet

Draftsman: BDT

Date of Draft: 7/16/12

Project Number 2012064