

CERTIFICATE OF SURVEY

PART OF THE SOUTHEAST QUARTER OF
SECTION 9, TOWNSHIP 134 NORTH, RANGE 30 WEST,
CASS COUNTY, MINNESOTA

LEGAL DESCRIPTION - DOCUMENT NUMBER 243505

The Southeast Quarter of the Southeast Quarter (SE1/4 of SE1/4) and the East Half of the Southwest Quarter of the Southeast Quarter (E1/2 of SW1/4 of SE1/4) of Section Nine (9) in Township One Hundred Thirty-four (134) North, of Range Thirty (30) West of the Fifth Principal Meridian, Minnesota, containing 60 acres, more or less, according to the Government Survey thereof. Subject to any mineral reservations, easements or other reservations of record.

NOTES:

- Zoning for subject tract = "Shoreland residential".
- Boundary survey only. No improvements, topography, or wet land information has been surveyed or shown on this certificate.
- Parcel ID of subject parcel: 14-109-4301 & 14-109-4400.

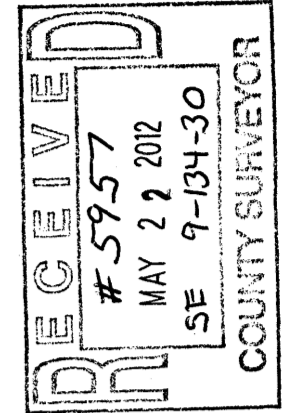

30176 Old Highway #371
Suite 2
P. O. Box 874
Pequot Lakes, MN 56472
Phone: 1-218-568-4940
www.stonemarksurvey.com

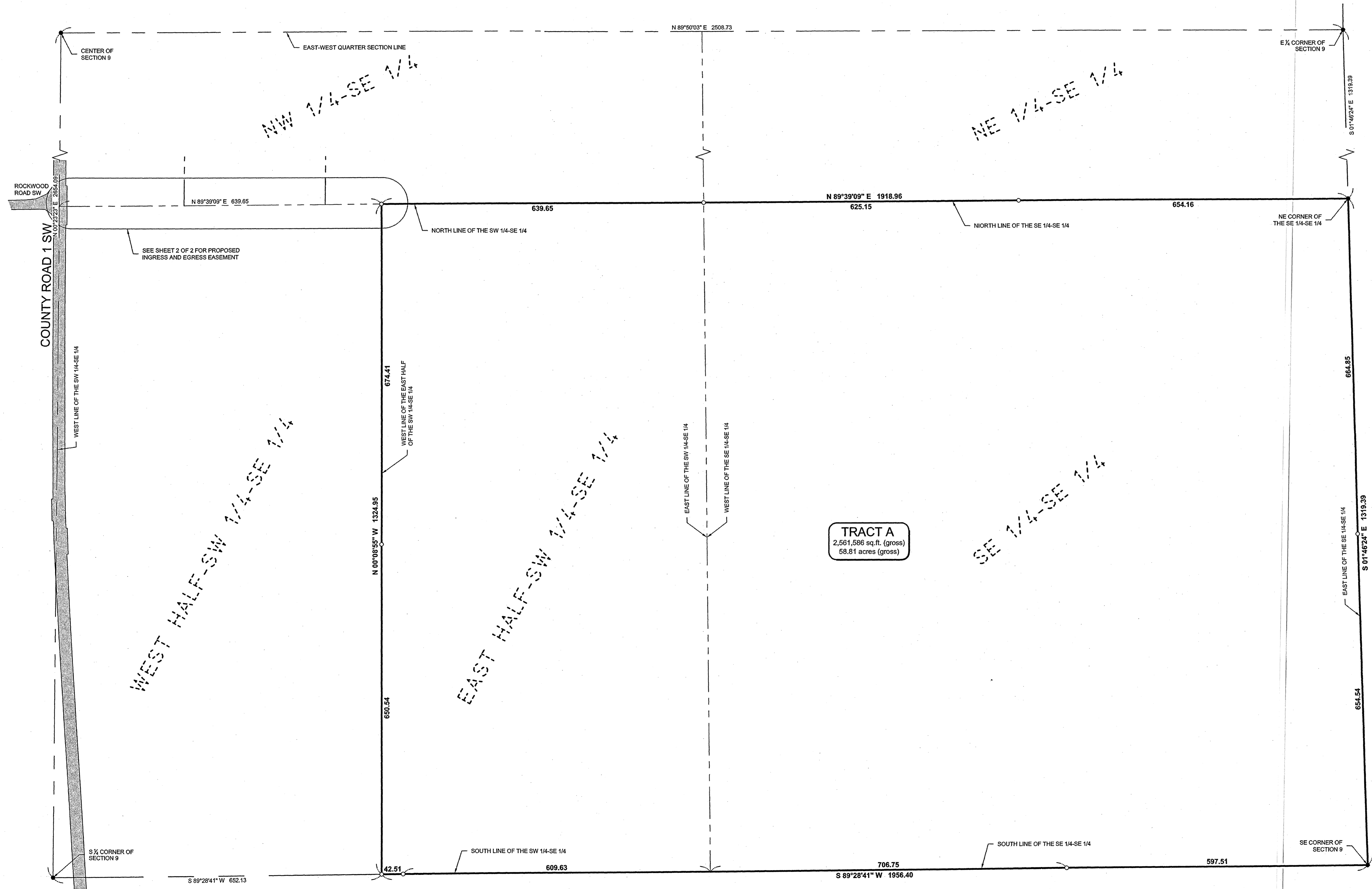

TRACT A
2,561,586 sq. ft. (gross)
58.81 acres (gross)

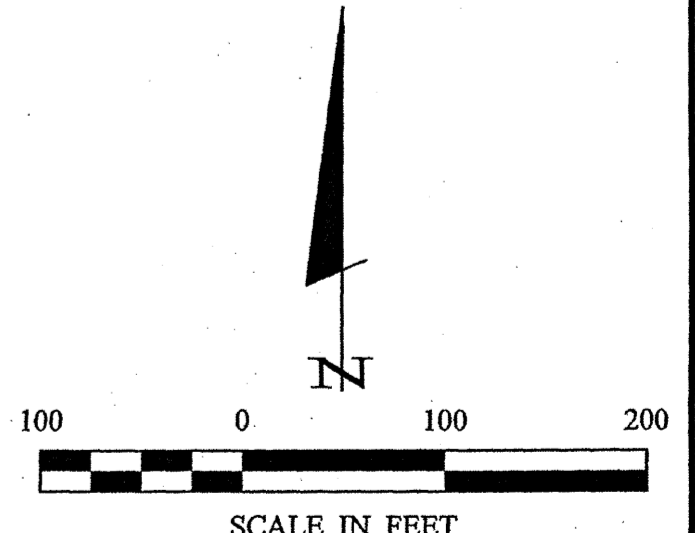

● DENOTES MONUMENT FOUND
○ DENOTES IRON MONUMENT SET MARKED BY LICENSE No. 44881
ORIENTATION OF THIS BEARING SYSTEM IS BASED ON THE NORTH LINE OF THE SOUTHWEST QUARTER OF THE SOUTHEAST QUARTER TO HAVE AN ASSUMED BEARING OF N 89°39'09" E.

I HEREBY CERTIFY THAT THIS SURVEY, IN AN SPECIFICATION OR REPORT WAS PREPARED BY ME OR UNDER MY DIRECT SUPERVISION AND I AM A DULY LICENSED PROFESSIONAL ENGINEER OR LAND SURVEYOR UNDER THE LAWS OF THE STATE OF MINNESOTA.
Cynthia M. Hildebrand
CYNTHIA M. HILDEBRAND
DATE 4/22/11 LIC. NO. 44881

REVISIONS	DESCRIPTION	DATE	BY

DATE:	4-22-2011
SCALE:	HORZ. 1"=100'
VERT.	NONE

PROJECT No.:	11003
FILE NAME:	C11003.dwg
FIELD BOOK:	BOOK 406 PS. 12
PROJECT MANAGER:	CWH
CHECKED BY:	CWH
DRAWN BY:	RJF

CERTIFICATE OF SURVEY
Glenda Svendsen
John Erickson - Erickson & Aanes Law Office
319 South 6th Street
P.O. Box 525
Brainerd, MN 56401