

# CERTIFICATE OF SURVEY

SECTION 26, TOWNSHIP 139 NORTH, RANGE 28 WEST,  
CASS COUNTY, MINNESOTA

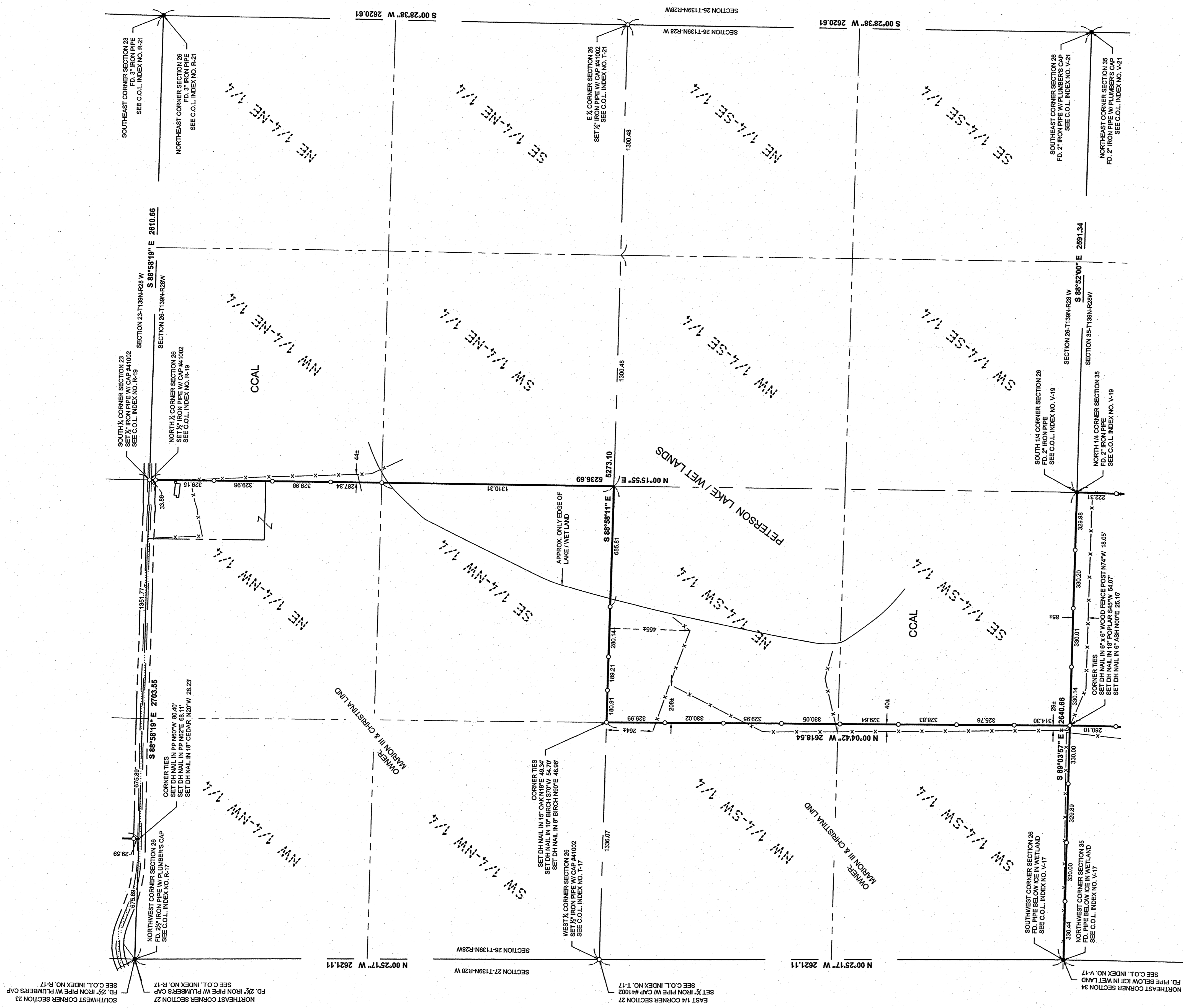

**AREAS OF CONCERN**  
Cass County Administered Land in Section 26 appears to be used as pasture land by private parties. Fences are off property lines by dimensions as shown.

**BEARING STATEMENT**  
CORRELATION OF THIS BEARING SYSTEM IS BASED ON THE CASS COUNTY SOUTH ZONE NAD 83/96.

- LEGEND**
- x — x — DENOTES EXISTING FENCE
  - LINE
  - DENOTES MONUMENT FOUND
  - DENOTES IRON MONUMENT SET MARKED BY LICENSE No. 41002
  - CCAL CASS COUNTY ADMINISTERED LANDS

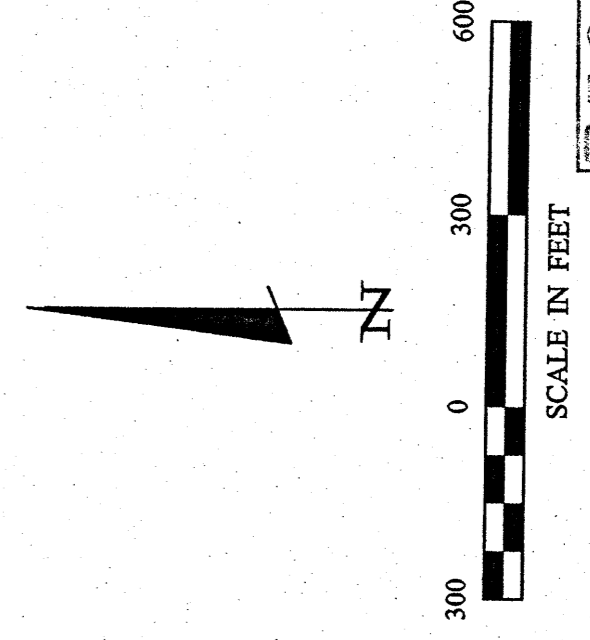

**RECEIVED**  
# 5739  
APR 20 2012  
26-139-28  
COUNTY SURVEYOR

SHEET 2 of 3	CERTIFICATE OF SURVEY SECTION 26, T 139 N, R 28 W Cass County Land Department 218 Washington Ave. E P. O. Box 25 Backus, MN 56435		PROJECT No.: 11200	DATE: 1-11-2012	REVISIONS DESCRIPTION	BY	I HEREBY CERTIFY THAT THIS SURVEY, PLAN, SPECIFICATION, OR REPORT WAS MADE BY ME OR UNDER MY DIRECT SUPERVISION AND THAT I AM A DULY LICENSED SURVEYOR UNDER THE LAWS OF THE STATE OF MINNESOTA.	
	CHECKED BY: PAT		FILE NAME: C11200.dwg	SCALE: HORIZ. 1"=300			PATRICK A. TROTTER PLS#1002 DATE: 1-11-12 LIC. NO. 51802	
DRAWN BY: RUF		FIELD BOOK:	BOOK 410	VERT. NONE				

30116 Old Highway #371  
Suite 2  
P. O. Box 874  
Pequot Lakes, MN 56472  
Phone: 1-218-568-4940  
www.stonemansurvey.com

