

CERTIFICATE OF SURVEY

SECTION 23, TOWNSHIP 139 NORTH, RANGE 28 WEST
CASS COUNTY, MINNESOTA

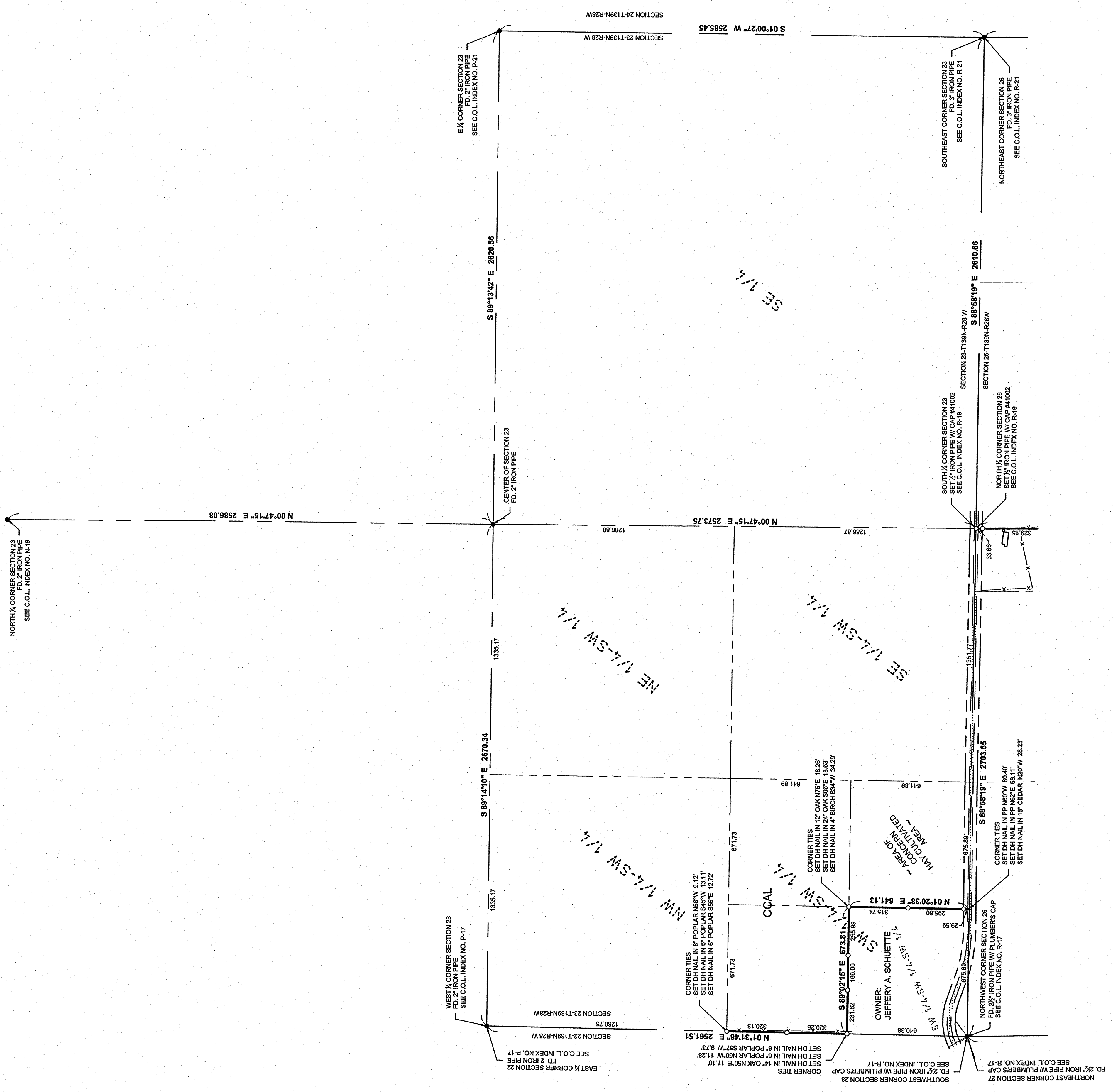

AREAS OF CONCERN
Portion of Cass County Administered Land situated in the Southwest Quarter of Section 23 appears to be cultivated for hay by private parties.

BEARING STATEMENT
ORIENTATION OF THIS BEARING SYSTEM IS BASED ON THE CASS COUNTY SOUTH ZONE NAD 83/96.

- LEGEND**
- x---x--- DENOTES EXISTING FENCE
 - DENOTES MONUMENT FOUND
 - DENOTES IRON MONUMENT RECORDED BY LICENSE NO. 4100
 - CCAL CASS COUNTY ADMINISTERED LANDS

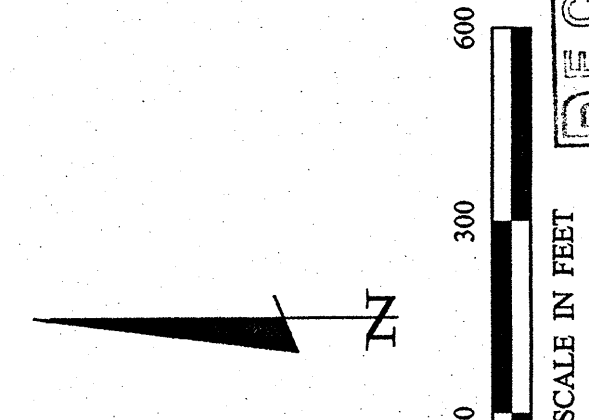

RECEIVED
#5738
APR 20 2012
23-139-28
COUNTY SURVEYOR

SHEET 1 of 3	CERTIFICATE OF SURVEY SECTION 23, T. 139 N, R. 28 W Cass County Land Department 218 Washington Ave. E P.O. Box 25 Backus, MN 56435	PROJECT MANAGER: PAT	PROJECT No.: 11200	DATE: 1-11-2012	REVISIONS DATE DESCRIPTION	BY	FILE NAME: C:\1200.dwg	SCALE: HORIZ. 1"=500'	VERT. NONE	DATE	DATE	LIC. NO.
			CHECKED BY: PAT							1-11-12	1/1002	
		DRAWN BY: RUF										

I HEREBY CERTIFY THAT THIS SURVEY, PLAN, SPECIFICATION, OR REPORT WAS PREPARED BY ME OR UNDER MY DIRECT SUPERVISION AND THAT I AM A LICENSED SURVEYOR UNDER THE LAWS OF THE STATE OF MINNESOTA.

Patrick A. Frottier
PATRICK A. FROTIER FLS#41002

30176 Old Highway #371
Suite 2
P. O. Box 874
Pequot Lakes, MN 56472
Phone: 1-218-568-4940
www.stonemansurvey.com