

Certificate of Survey

Part of Government Lot 1,
Section 14, Township 139 North, Range 26 West,
Cass County, Minnesota

Legal Description:

The North 100 feet of the South 200 feet of Government Lot 1, Section 14, Township 139 North, Range 26 West, Cass County, Minnesota.

Parcel Number: 12-014-2318

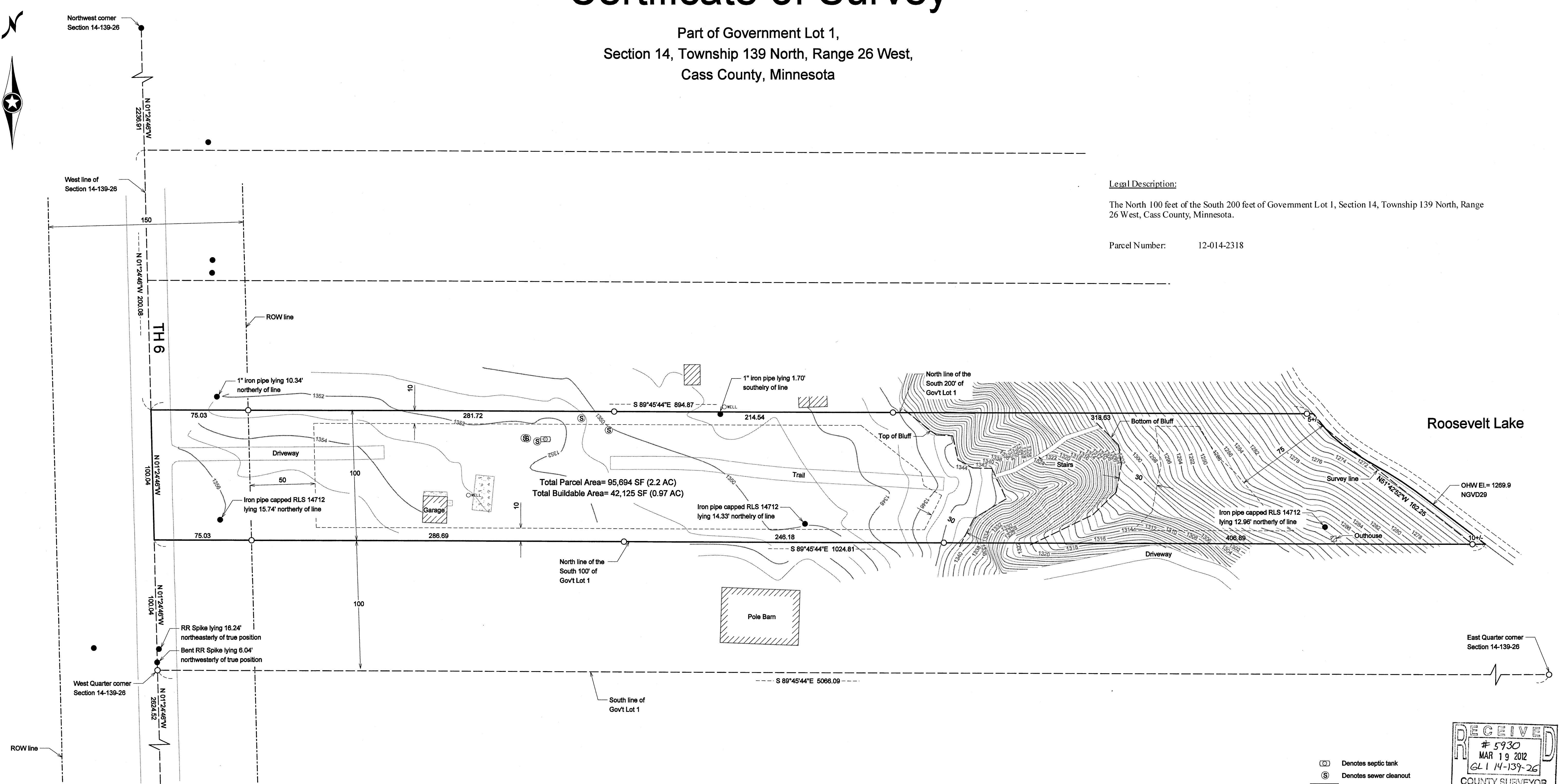

Surveyors Notes

The monumented lines of the surveyed parcel differ from 6 feet to 16 feet from previous boundary surveys completed in the area. The entire difference is based on the true location of the West Quarter corner of Section 14. Previous surveys are divided between two recovered monuments near the Quarter corner position of unknown origin. The true Quarter corner location was set as part of this survey based on historic surveys from 1909, 1915 and 1927. For a complete history of this corner, please see the Certificate of Location of Government Corner at the Cass County Surveyors Office, or contact Kramer Leas DeLeo.

Owner: Jon and Janel Lee
1028 Riverside Drive
St. Cloud, MN 56304

Property Address: 1378 State Highway 6 NE
Remer, MN 56672

Surveyor: James Kramer
Kramer Leas DeLeo
1120 Industrial Park Road
Brainerd, MN 56401
218-829-5333

Parcel ID: 12-014-2318

⊗ Denotes septic tank
Ⓢ Denotes sewer cleanout

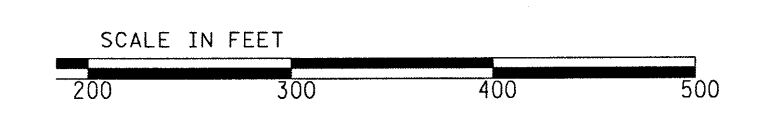
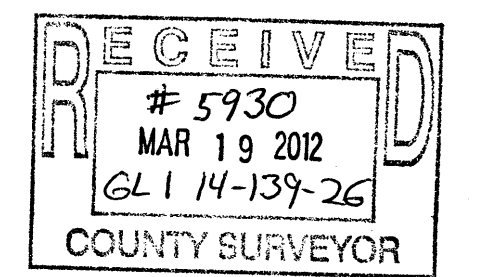

No.	Date	REVISIONS	Survey By:	Client Name: JON LEE
1	3-26-2012	Distance typo errors corrected on Haseon monuments	MS	I HEREBY CERTIFY THAT THIS PLAN, SURVEY, OR REPORT WAS PREPARED BY ME OR UNDER MY DIRECT SUPERVISION AND THAT I AM A DULY REGISTERED LAND SURVEYOR UNDER THE LAWS OF THE STATE OF MINNESOTA. SIGNATURE: <i>James Kramer</i> DATE: 2-2-2012 JAMES KRAMER, MN LICENSE NUMBER 23688
			Drawn By: KW	
			Checked By: JK	

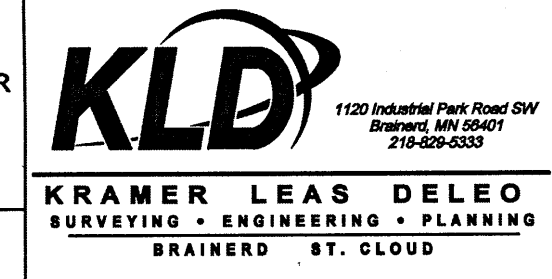

PROJECT NO. LEEJ1101 1413926