

SKETCH of
 The NW 1/4 of the SE 1/4 of Section 32 Township 141^N Range 28^W of the 5th P.M.
 Cass County Minnesota
 Prepared by Harold Curo County Surveyor of Cass County Walker Minnesota
 Nov. 16th 1962 for Mrs Grace Schemck of Longville Minn. owner of said property

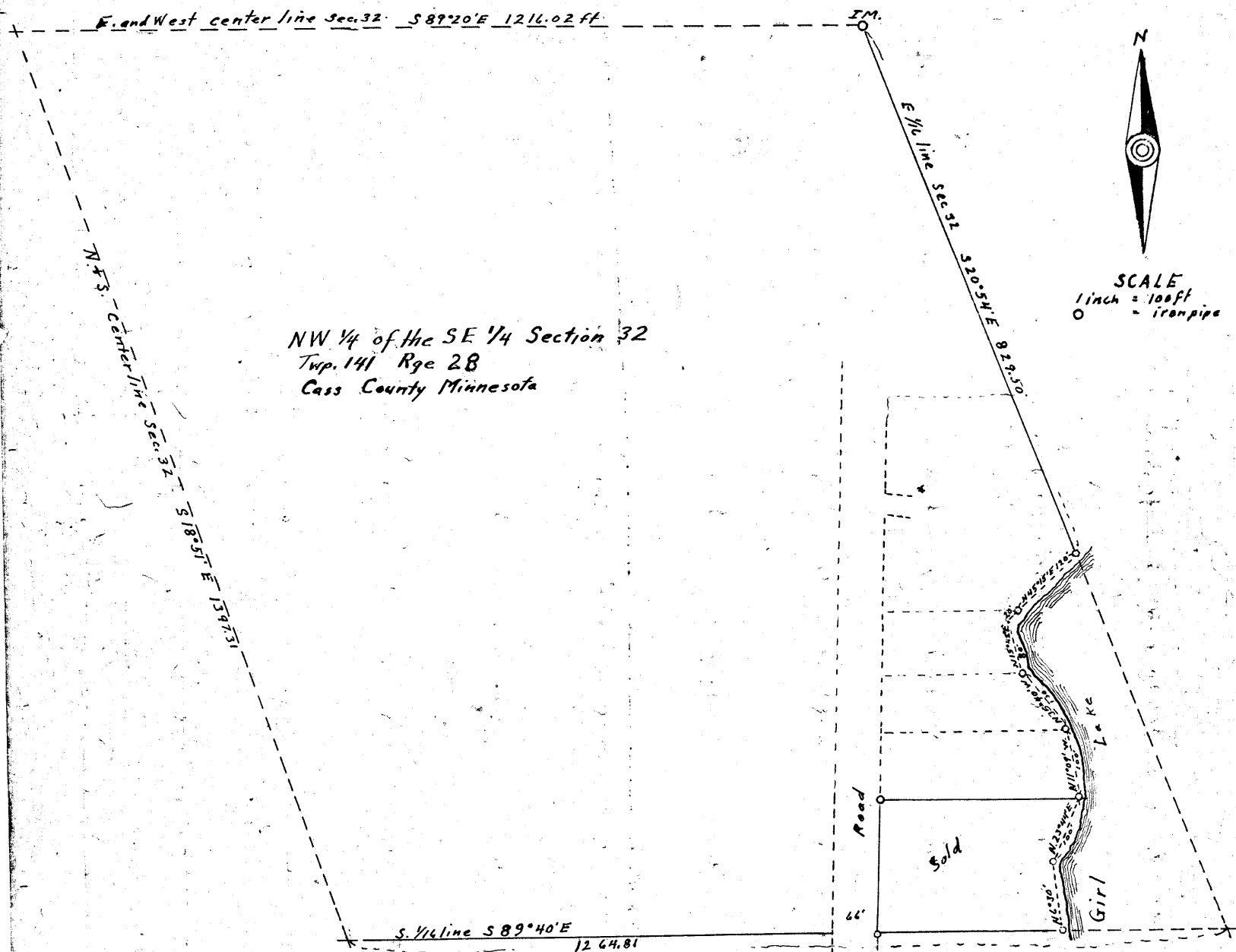

NW 1/4 of the SE 1/4 Section 32
 Twp. 141 Rge 28
 Cass County Minnesota

CERTIFICATE of SURVEYOR
 I the undersigned Harold Curo hereby certify that I am a Registered Land Surveyor in the State of Minnesota that I have prepared this sketch of the NW 1/4 of the SE 1/4 of Section 32 Township 141 Range 28 and that this sketch is correct

Harold Curo
 Harold Curo Minn. Reg. No 3417