

Recorded on page 27
 Book "B" Auditor's
 Road Record
 R10X

BACKUS - LAKE PONTO.
 CO. ROAD.

TOWN. 139. RANGE. 39.W.

Scale 2 1/2" = 1 Mile.

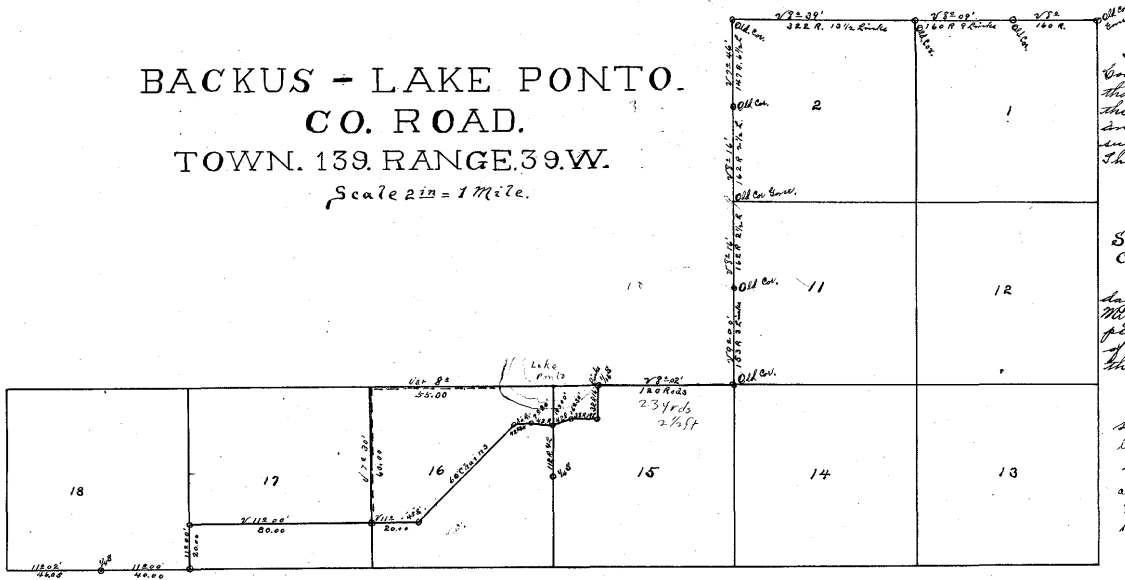

Certificate of County Surveyor.
 I, James M. Canfield, County Surveyor of Cass
 County, State of Minnesota, do hereby certify
 that I have surveyed the road to be known as
 the Backus and Lake Ponto Co. Road. And the
 surveyed plat is a true copy of the road as
 surveyed by me upon the grounds
 this 18th day of June 1904.

James M. Canfield
 Co. Surveyor Cass Co.

State of Minnesota }
 County of Cass }

Be it known that on this 20th
 day of June 1904 Personally came before me
 Mr. James M. Canfield to me known to be the
 person who executed the above certificate
 of Survey, and acknowledged that he executed
 the same with his free act and deed.

I hereby certify that I have changed the original
 survey of the Backus and Ponto-Lake County road to the following
 location: Beginning at a point where the original survey
 intersects the original west line of Section 16, thence north
 along said section line to the section corner between sections
 15-16 and 17, thence east along the north side of Sec. 16
 to the bank of Ponto Lake.

John W. Curtis
 County Surveyor Cass Co Minnesota