

NP16N9E52²
BP8N67²W19²

Sec 16 of T134 R29 ^{also June 20 1938}

of County Commissioner Cors County
undersigned, having been employed
survey of road to run between Sections
16 and 21 of Township 134
Range 29 would report that the
survey of the line thereof, and as made by
to wit: Beginning at the southeast
corner of Section 16, Township
134 N. of Range 29 W. of the 6 principal
magnetic variation of 9 degrees
said Sec 16 T134 R29. At 2315
feet leave west edge of sled! At 2560
at 3300 feet leave west edge of sled lake!
at 4200 feet leave west edge of sled lake!
at 5000 " " " " " little lake
corner post on the southwest corner of said
section 16: Total length of survey being
5315 feet my chain, equals 5285.28
feet Government chain! The plat
herewith annexed is a correct plat
of said road according to said survey

15.16
21.22

To the board

Members: The
by you to make a
16 and 21 of Township 134
following in a correct
me under your directions
corner of Section 16, Township
Municipal; Thence west on a
following the south boundary of
feet enter east edge of sled! At 2570
feet enter east edge of second sled on lake!
At 3823 feet enter east edge of sled lake!
At 4700 feet enter east edge of little lake!
At 5315 " survey closed on section

5315.0

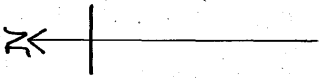

SCALE

400 feet = 1. inch

134-29

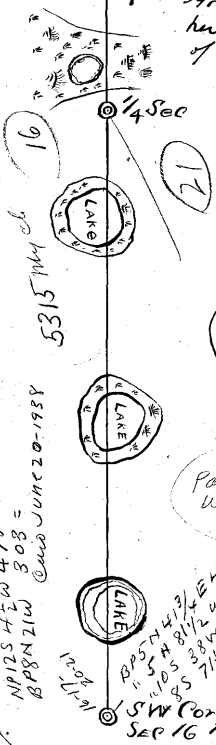

Dated at Pine River Minnesota this
10th day of September AD 1916

John W. Cors
County Surveyor
Cors Co. Minn

Copy sent to
Walker Sept 30-06
Curo

Parker
Wait-Road

20 Road
5315.0003
5385.2822
5272.1411

K.V. 4-134-29
NP12S41W 478 =
BP8N21W 303 =
@ June 20-1938

1700 20-21-29
BP57N43
= 505 81W 478
= 1105 81W 324
= 85 71W 478

SW Cor of
Sec 16 T134 R29

#5867