

BACKUS AND LAKE ADA. COUNTY ROAD.

SCALE 4 in = 1 Mile. 1 in = 1/4 mi.

Recorded on page 28
Book "B"
Auditor's Road Record

TOWNSHIP 139. RANGE 29.

RANGE 28

I, J. M. CANFIELD, County surveyor of Cass County, do hereby certify that I have surveyed and plotted the following road, known as the Backus and Lake Ada Road, and have caused the same to be filed with the Register of Deeds of Cass County, it being in Town 139 Ranges 29 and 28. I have given all angles and all distances in Rods and links as shown on plat. And have placed flags at all angle points marked thus \odot from which future surveys may be made.

Jesse M. Canfield
County Surveyor

PINE OR MOUNTAIN
LAKE

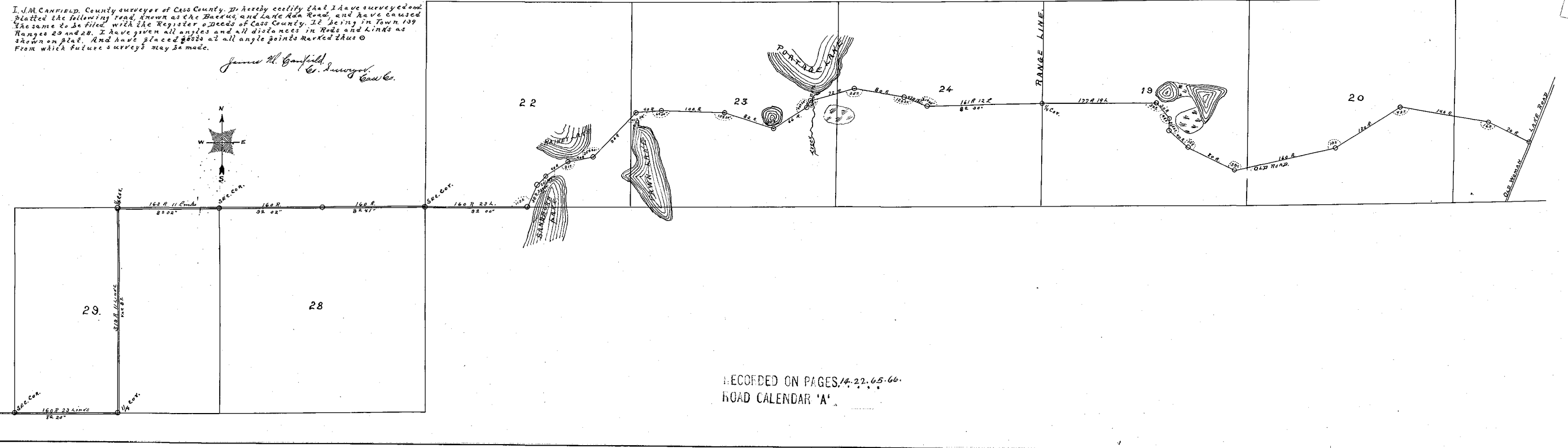

RECORDED ON PAGES 14, 22, 65, 66.
ROAD CALENDAR 'A'