

Recorded on page 29
 Book "B" Auditor's Record

TOWNSHIP LINE AND BRANCH ROADS.
 TOWN'S 136 AND 137, RANGE'S 30 AND 31, W.

R. 18
 7

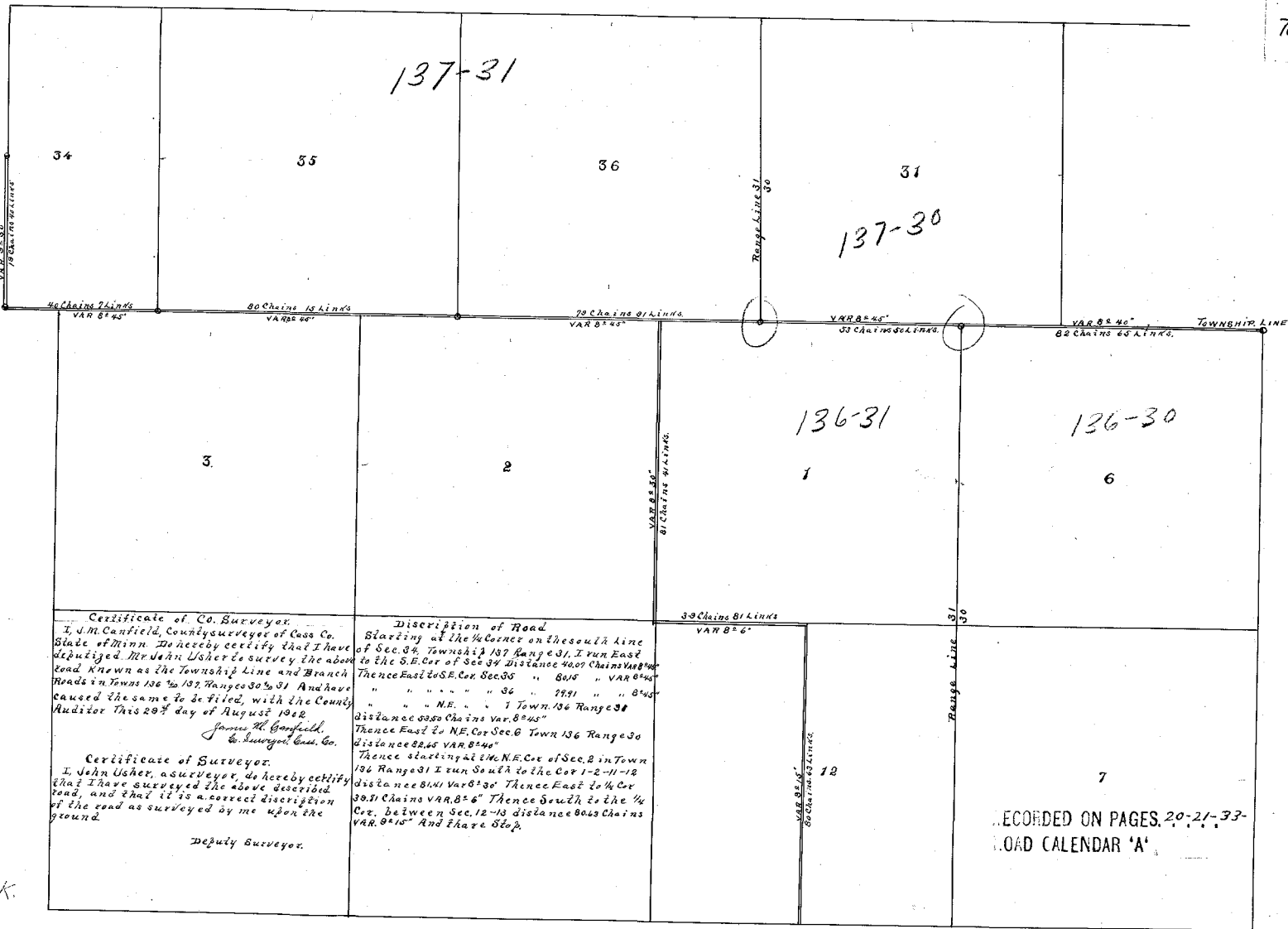

Certificate of Co. Surveyor
 I, J. M. Canfield, County Surveyor of Cass Co. State of Minn. Do hereby certify that I have deputed Mr. John Usher to survey the above road known as the Township line and Branch Roads in Towns 136 to 137, Ranges 30 to 31 and have caused the same to be staked, with the County Auditor this 20th day of August 1912.

James M. Canfield,
 Co. Surveyor Cass Co.

Certificate of Surveyor
 I, John Usher, a surveyor, do hereby certify that I have surveyed the above described road, and that it is a correct description of the road as surveyed by me upon the ground.

Deputy Surveyor.

Description of Road
 Starting at the 1/4 corner on the south line of Sec. 34, Township 137 Range 31, I run East to the S.E. Cor of Sec. 34 Distance 40.07 Chains VAR 8° 40' Thence East to S.E. Cor. Sec. 36 " 60.18 " VAR 8° 40' " " " " " 36 " 19.91 " " 8° 40' " " N.E. " " 1 Town 136 Range 30 Distance 69.80 Chains VAR. 8° 45' Thence East to N.E. Cor. Sec. 6 Town 136 Range 30 Distance 22.60 VAR 8° 40' Thence starting at the N.E. Cor of Sec. 2 in Town 136 Range 31 I run South to the Cor 1-2-11-12 Distance 81.41 VAR 8° 30' Thence East to 1/4 Cor 30.31 Chains VAR. 8° 6' Thence South to the 1/4 Cor. between Sec. 12-13 distance 80.65 Chains VAR. 8° 10' And there Stop.

RECORDED ON PAGES 20-21-33-
 ROAD CALENDAR 'A'

OK.