

Government Lots 1 and 2 Section 27 Township 141^N Range 27^W of the 5th P.M. Cass County Minnesota
 Surveyed and prepared by Harold Curo County Surveyor of Cass County, Walker Minnesota

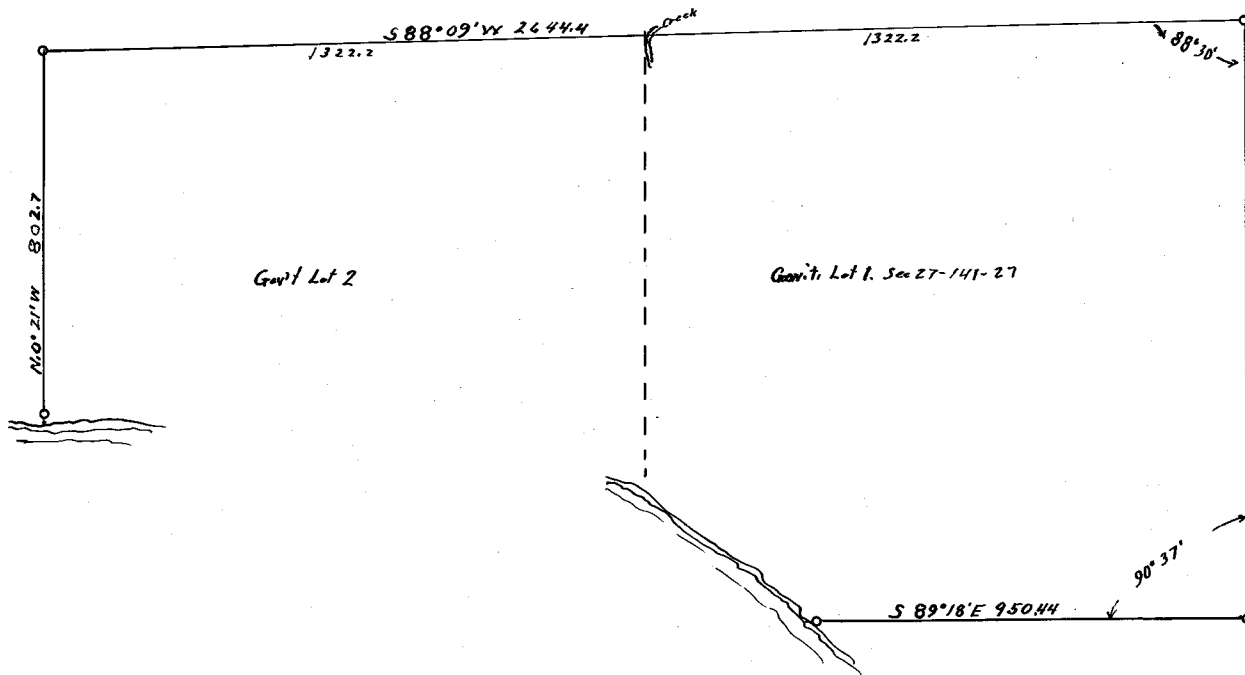

See Field Book 229

CERTIFICATE of SURVEYOR

The undersigned Harold Curo County Surveyor of Cass County, Walker Minnesota hereby certify that I am a Registered Land Surveyor in the State of Minnesota that I have surveyed Government lots 1 and 2 Section 27 Twp 141 Rge 27 and set iron pipe monuments as shown by this plat. The West line of said Section 27 was considered a true North and South line in this survey

Harold Curo