

Govt Lot 4, Sec. 11, T142-R26

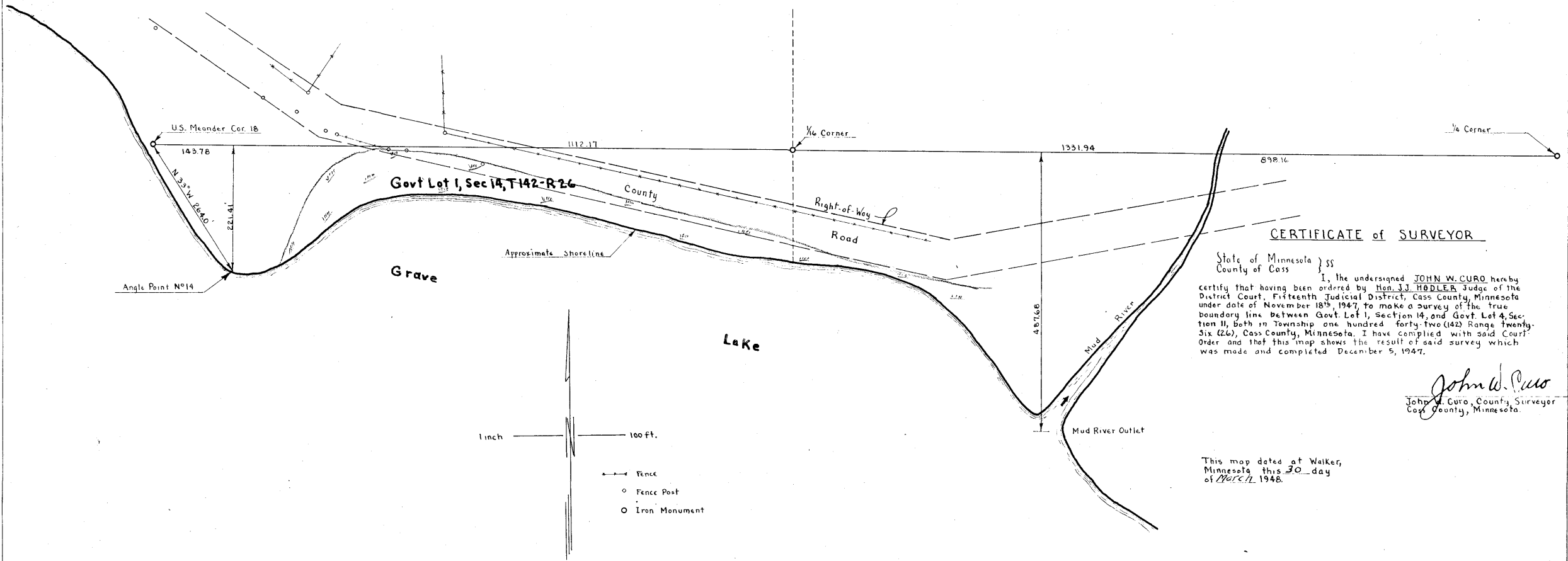

CERTIFICATE OF SURVEYOR

State of Minnesota ) ss  
 County of Cass )  
 I, the undersigned JOHN W. CURRO hereby certify that having been ordered by Hon. J.J. HODLER Judge of the District Court, Fifteenth Judicial District, Cass County, Minnesota under date of November 18<sup>th</sup>, 1947, to make a survey of the true boundary line between Govt. Lot 1, section 14, and Govt. Lot 4, Section 11, both in Township one hundred forty-two (142) Range Twenty-Six (26), Cass County, Minnesota. I have complied with said Court Order and that this map shows the result of said survey which was made and completed December 5, 1947.

*John W. Curro*  
 John W. Curro, County Surveyor  
 Cass County, Minnesota.

This map dated at Walker, Minnesota this 30 day of March 1948.

Pt for U.S. MC No 19

Post

US MC No 18

143.78'

221.41'

AB 14

WIRE

Govt LOT 1  
Sec 14  
T.142 R.26

Govt LOT 4  
Sec 11  
T.142 R.26

1112.17'

COUNTY

Right of way  
Fence

SEC 14  
LOT 4

1545.95 US = 1557.93 M Ch  
13 98 OK

1331.94

876.25 US = 884.18 US  
7 93 OK

984.18 M Ch

898.16'

1/4

Grave

Lake

ROAD

MUD RIVER

MUD River  
out let

