

Survey of part of Government Lot 4,
Section 34, Township 139, North, Range 26, West, of 5th P.M.

Starting at the southeast corner of Lot 4 in section Thirty-four (34) Township One-hundred-thirty-nine (139) North of Range Twenty-six (26) West of the 5th P.M. Minnesota run west along the south line of said lot a distance of One-hundred-fifty (150) feet to a point hereinafter called the point of beginning; thence north parallel to the east line of said lot a distance of Five-hundred-fifty (550) feet to a point; thence west parallel to the south boundary of said Lot to the shore of Roosevelt (Crooked) Lake, thence in a southerly direction along the shore of said lake by its various courses and a distance to a point where the south line of said lot Four (4) intersects the lake shore, thence East along the south line of said lot Four (4) to the point of beginning.

The above surveyed by me in May 1937
O. F. Barscheid
Registered land surveyor.

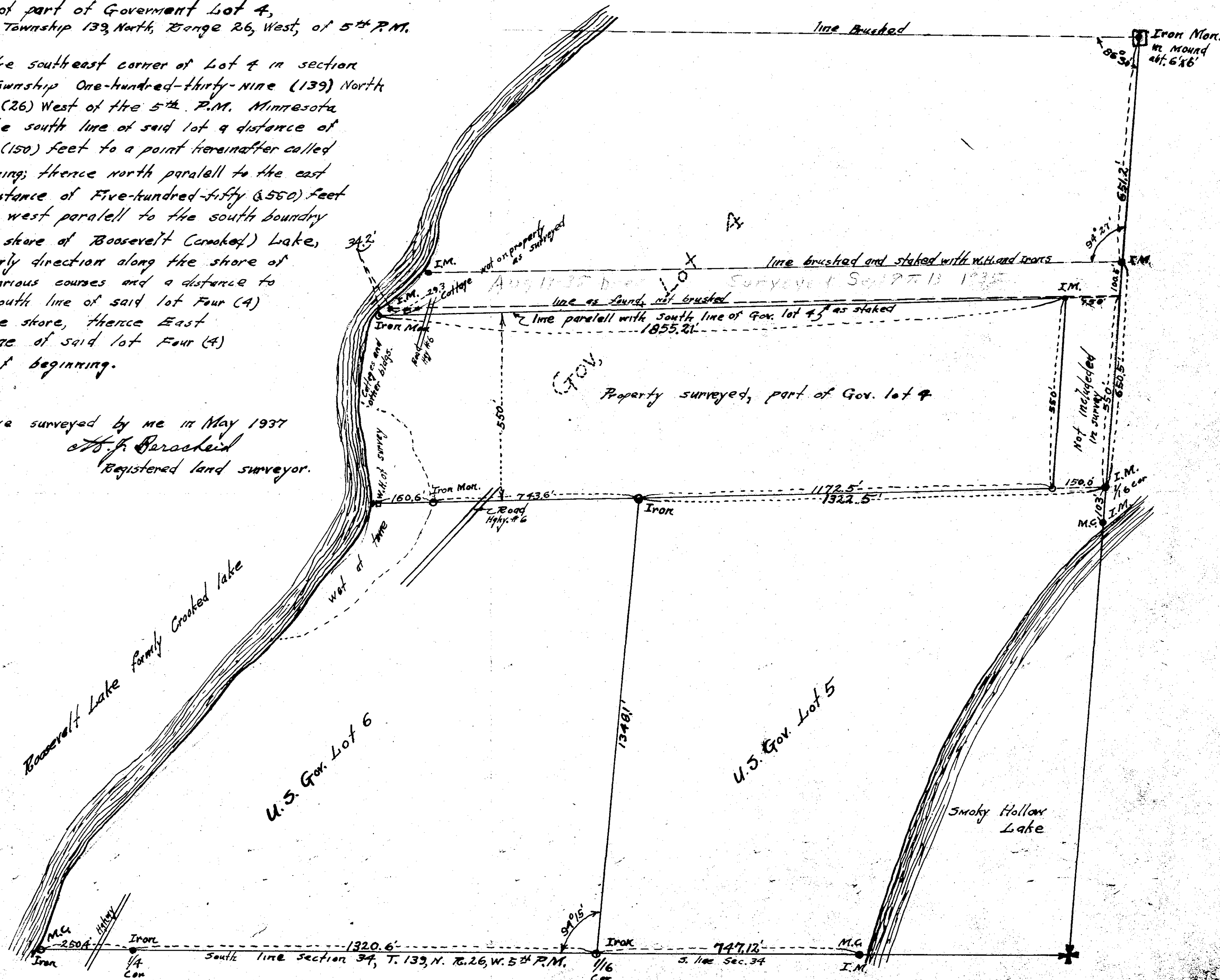

- Indicates Irons or points as found.
- Indicates Irons or points set by me, M.L.B.
- all broken lines shown on plat were found but not run as a part of this survey.

Scale 1"=200'