

SKETCH

Showing the line Fixed by Agreement in Govt Lot 3 Section 21 Township 140 Range 26 Cass County Minn. between Crist Willemis and Martine Hans. Surveyed and monumented by Harold Curo County Surveyor of Cass County. Walker Minn. July 1962

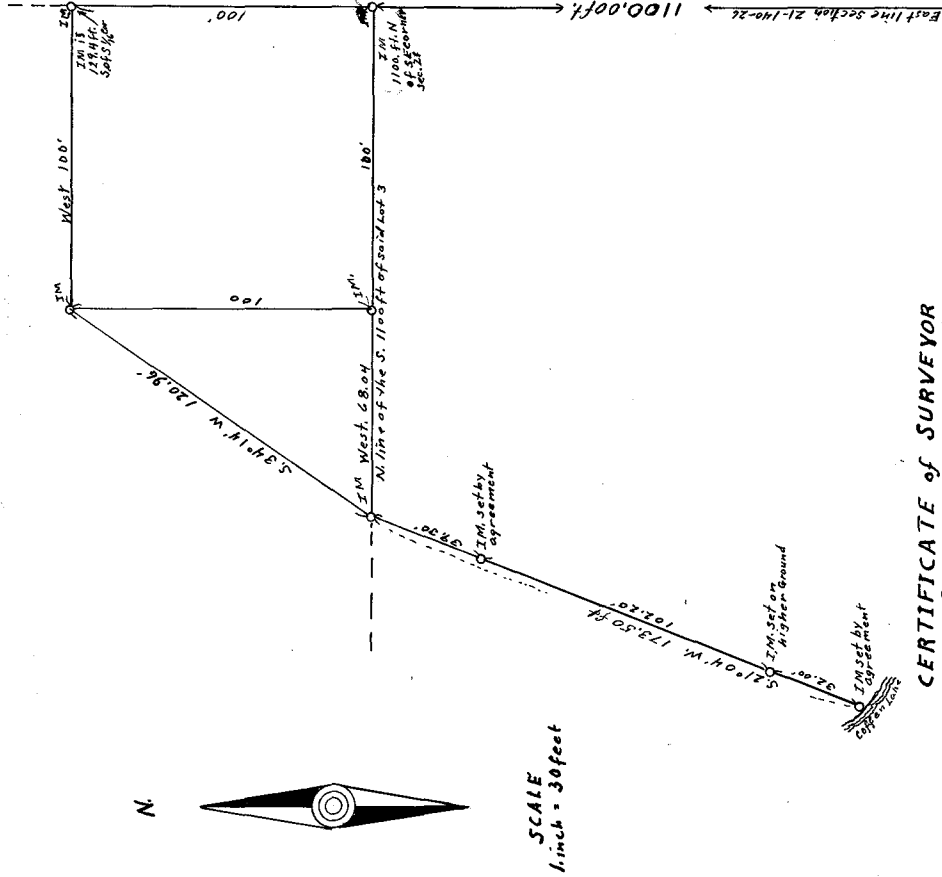

CERTIFICATE OF SURVEYOR

I the undersigned Harold Curo, hereby certify that I am a Registered Land Surveyor in the State of Minnesota, that I have made the survey and prepared this Sketch from points agreed on by property owners and marked with pipe set in the ground by them and their Attorneys that this Sketch gives the true courses and measurements of said agreed line the East line of said section 21 being considered a true North and South line in this survey

Harold Curo
Harold Curo Minn. Reg. No 3417