

CERTIFICATE OF SURVEY

(STEAMBOAT LOOP NW) 142
COUNTY ROAD NO. NW

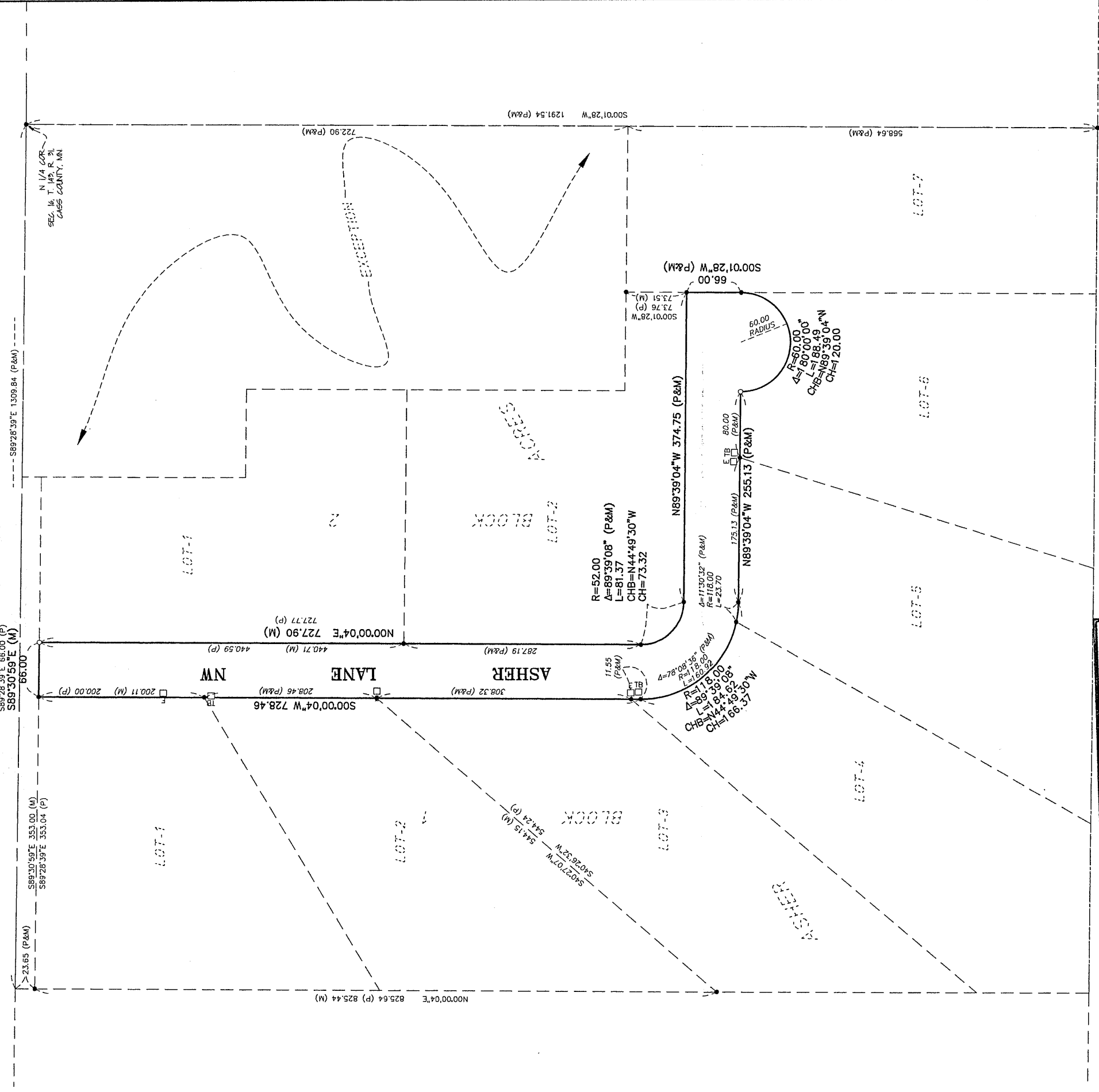

RECEIVED
5802
FEB 9 2012
NE-NW 16-143-31
CASS COUNTY SURVEYOR

SURVEYOR'S NOTES:

- Bearing Orientation: The north line of the plat of ASHER ACRES, Section 16, Township 143, Range 31 is assumed to have a bearing of South 89 degrees 28 minutes 39 seconds East.
- The field survey was completed on January 23, 2012.
- Arro Land Surveyors, LLC has made no investigation or independent search for easements of record, encumbrances, restrictive covenants, ownership title evidence, or any other facts that an accurate and current title search may disclose.
- The utilities as shown on this survey were developed from the visible utilities across your property and is not intended nor intended to be the complete inventory of utilities in this area. It is the client's responsibility to verify the location of all utilities prior to construction or improving your property.

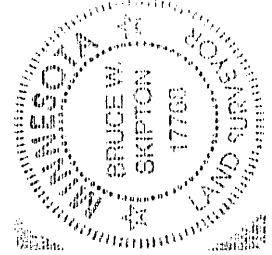

LEGEND

- DENOTES 1/2 INCH x 14 INCH IRON PIPE SET AND MARKED WITH RLS 17768 CAP.
- DENOTES FOUND SURVEY MONUMENT
- ▣ DENOTES TELEPHONE PEDESTAL
- ▤ DENOTES ELECTRIC BOX
- ▥ DENOTES GRAVEL SURFACE
- ▧ DENOTES BITUMINOUS SURFACE
- (P) DENOTES MEASUREMENT PER PLAT OF ASHER ACRES
- (M) DENOTES MEASUREMENT PER ARRO LAND SURVEYORS, LLC.

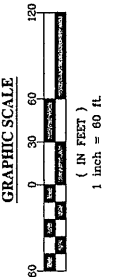

NO.	DATE	BY	REVISION DESCRIPTION

CLIENT: LEECH LAKE TWP.
 C/O ART HAMLIN
 11175 Steamboat Loop NW
 Walker, MN 56484

RIGHT-OF-WAY SURVEY
 ASHER LANE NE
 Located in the plat
 of ASHER ACRES,
 Part of Sec. 16, T. 143, R. 31,
 Cass County, Minnesota

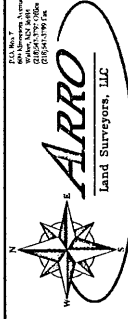

I hereby certify that this survey, plan or report was prepared by me or under my direct supervision and that I am a duly licensed land surveyor under the laws of the state of Minnesota.
 Dated this 24th day of January 2012
 By: Bruce W. Skipton, Minnesota License No. 17768