

# CERTIFICATE OF SURVEY

PART OF GOVERNMENT LOT 1,  
SECTION 7, TOWNSHIP 140 NORTH, RANGE 27 WEST,  
CASS COUNTY, MINNESOTA

**RECEIVED**  
# 5800  
FEB 2 2012  
GL 1 7-140-27  
COUNTY SURVEYOR

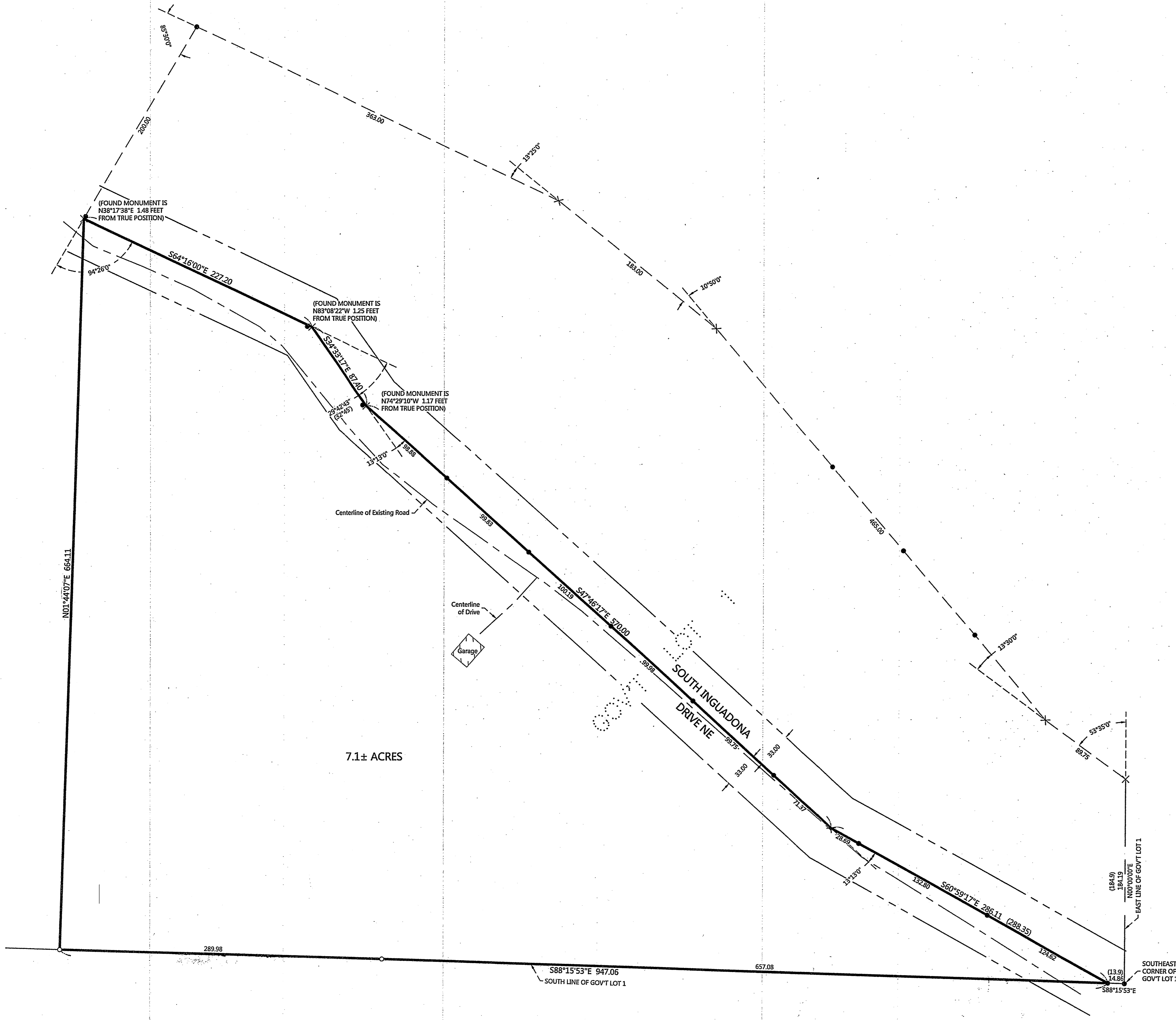

**EXISTING DESCRIPTION:**

(A PART OF THAT PROPERTY DESCRIBED IN DOC. NO. A000570738 FILED IN THE CASS COUNTY RECORDERS OFFICE)

That part of Government Lot 1, Section 7-140-27, described as follows: Commencing at the SE corner of Government Lot 1; thence North, along the east line of Government Lot 1 for 184.9 feet to a point on the shore of Inguadona Lake; thence defect left 53° 35' and run 89.75 feet; thence defect right 13° 30' and run 465.0 feet; thence defect left 10° 55' and run 183.0 feet; thence defect left 13° 25' and run 363.0 feet; thence defect left 85° 30' and run 200.0 feet to the point of beginning of the tract to be described herein; thence defect left 94° 26' from the last described course and run 227.2 feet; thence defect right 32° 45' and run 87.4 feet; thence defect left 13° 13' and run 570.0 feet; thence defect left 13° 13' and run 288.35 feet to a point on the south line of Government Lot 1; thence West along above said south line of Government Lot 1 to a point which is South from the point of beginning; thence North to the point of beginning. This tract contains 6.0 acres, more or less, and is subject to reservations, restrictions and easements which are of record.

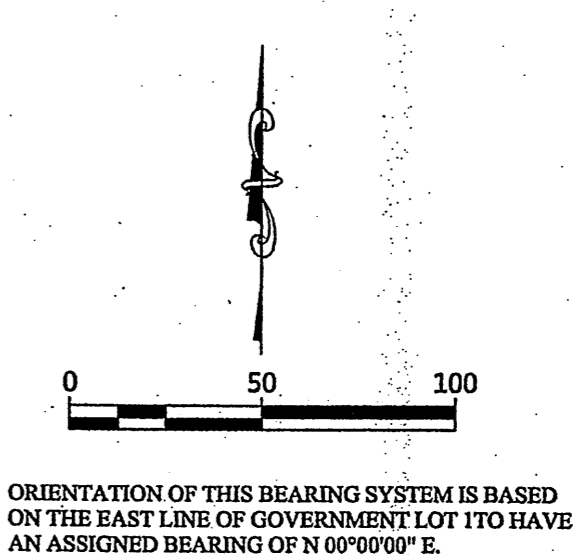

**LEGEND**

- DENOTES IRON MONUMENT SET & MARKED BY LICENSE NO. 21367
- DENOTES MONUMENT FOUND
- × DENOTES CALCULATED POSITION
- (123.45) DENOTES PLAT AND/OR DEEDED MEASURE

NO.	DATE	DESCRIPTION

I HEREBY CERTIFY THAT THIS SURVEY, PLAN OR REPORT WAS MADE BY ME OR UNDER MY CLOSE PERSONAL SUPERVISION AND THAT I AM A DULY LICENSED LAND SURVEYOR UNDER THE LAWS OF THE STATE OF MINNESOTA.

TERRY L. FREEMAN  
 LIC. NO. 21367

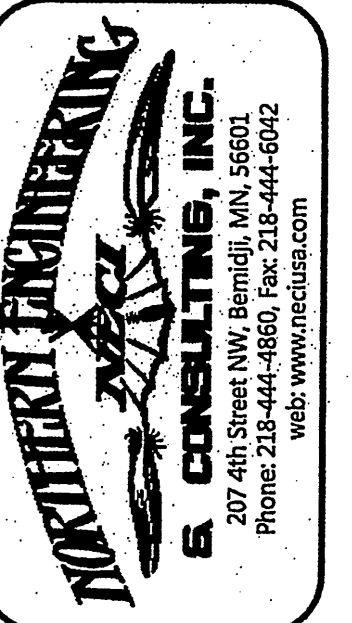

**CERTIFICATE OF SURVEY**  
Dave Cribb  
P.O. Box 28  
Longville, MN 56655

JOB NO. 11-149  
DATE: 01-18-2012  
SHEET NO.  
**1 OF 1**