

# CERTIFICATE OF SURVEY

## OUTLOT A AND PART OF LOT 1, BLOCK 2, CLARK'S ADDITION, SECTION 4, TOWNSHIP 135, RANGE 29, CASS COUNTY, MINNESOTA

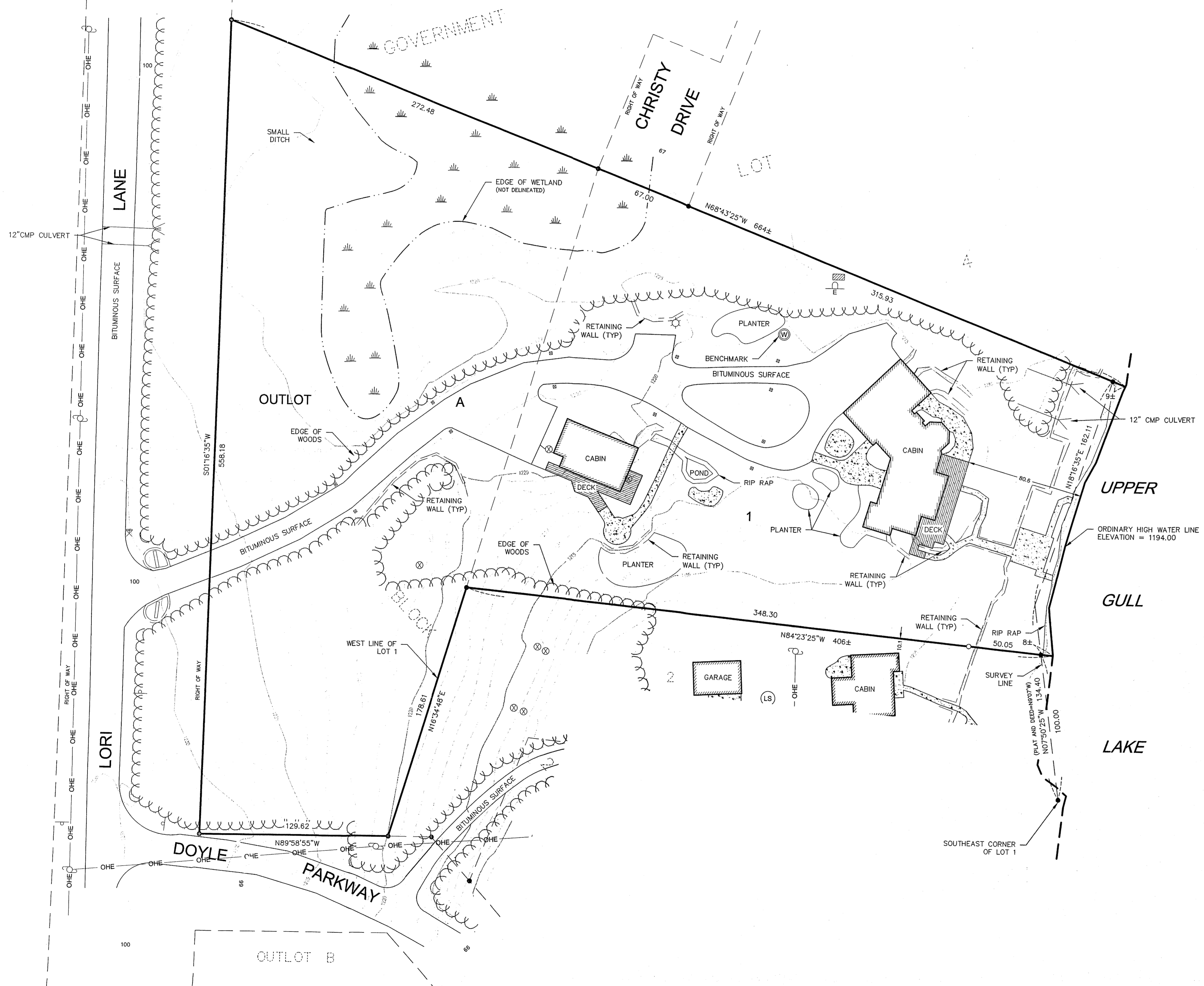

LEGAL DESCRIPTION ACCORDING TO DOCUMENT NO. 432501:  
All of Outlot A and All of that part of Lot 1, Block 2, Clark's Addition lying North of the following described line: commencing at the Southeast corner of said Lot 1, which is also the Northeast corner of Lot 2, Block 2, in said addition, thence North 9 degrees 7 minutes West along the shore of Upper Gull Lake a distance of 100 feet to the place of beginning of the line to be described, thence North 85 degrees 40 minutes West to the West line of said Lot 1 and there ending, Cass County, Minnesota.

TOTAL AREA = 4.5± ACRES

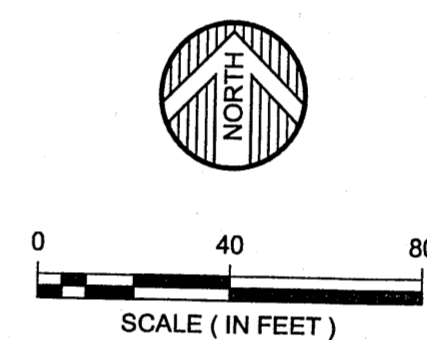

ORIENTATION OF THIS BEARING SYSTEM IS BASED ON THE CASS COUNTY COORDINATE SYSTEM NAD 83/96 ELEVATIONS ARE BASED ON NAVD 88 DATUM

- = DENOTES FOUND IRON MONUMENT
- = DENOTES 1/2 INCH DIAMETER BY 18 INCH LONG IRON PIPE MONUMENT SET AND MARKED RLS # 41643
- BENCHMARK = TOP WELL ELEVATION = 1218.50
- ⊙ = DENOTES CONCRETE PILLAR
- ⊕ = DENOTES SIGN
- ✉ = DENOTES MAIL BOX
- ⊕ = DENOTES POWER POLE
- ⊕ = DENOTES WELL
- ⊕ = DENOTES LIFT STATION
- ⊕ = DENOTES SANITARY SEWER CLEANOUT
- ⊕ = DENOTES LIGHT POLE
- ⊕ = DENOTES WETLAND AREA
- ⊕ = DENOTES ELECTRIC METER
- ⊕ = DENOTES ELECTRIC TRANSFORMER
- ⊕ = DENOTES CONCRETE OR PATIO BLOCK SURFACE

**RECEIVED**  
 #5792  
 DEC 15 2011  
 GL4 4-135-29  
 CASS COUNTY SURVEYOR

DATE: 10-1-10	DATE:	AMENDMENTS:	BY:
SCALE: AS SHOWN			PREPARED FOR: MICHAEL REMPE
DRAWN BY: RDS			I HEREBY CERTIFY THAT THIS SURVEY, PLAN, OR REPORT WAS PREPARED BY ME OR UNDER MY DIRECT SUPERVISION AND THAT I AM A DULY LICENSED LAND SURVEYOR UNDER THE LAWS OF THE STATE OF MINNESOTA.
CHECKED BY: CMC			 10-02-2010
FILE NUMBER: 293B1352.000			CHAD M. CONNER

© 2010 WIDSETH SMITH NOLTING

**WIDSETH  
SMITH  
NOLTING**

**ENGINEERS  
ARCHITECTS  
LAND SURVEYORS  
ENVIRONMENTAL SERVICES**

ALEXANDRIA, MN  
BEMIDJI, MN  
BRainerd, MN  
CROOKSTON, MN  
GRAND FORKS, ND  
RED WING, MN