

# CERTIFICATE OF SURVEY

ALL OF TRACTS D3 AND D4 AND  
PART OF TRACTS D2 AND D5  
AUDITOR'S PLAT OF PINE BEACH  
SECTION 19, TOWNSHIP 134, RANGE 29,  
CASS COUNTY, MINNESOTA

D 1

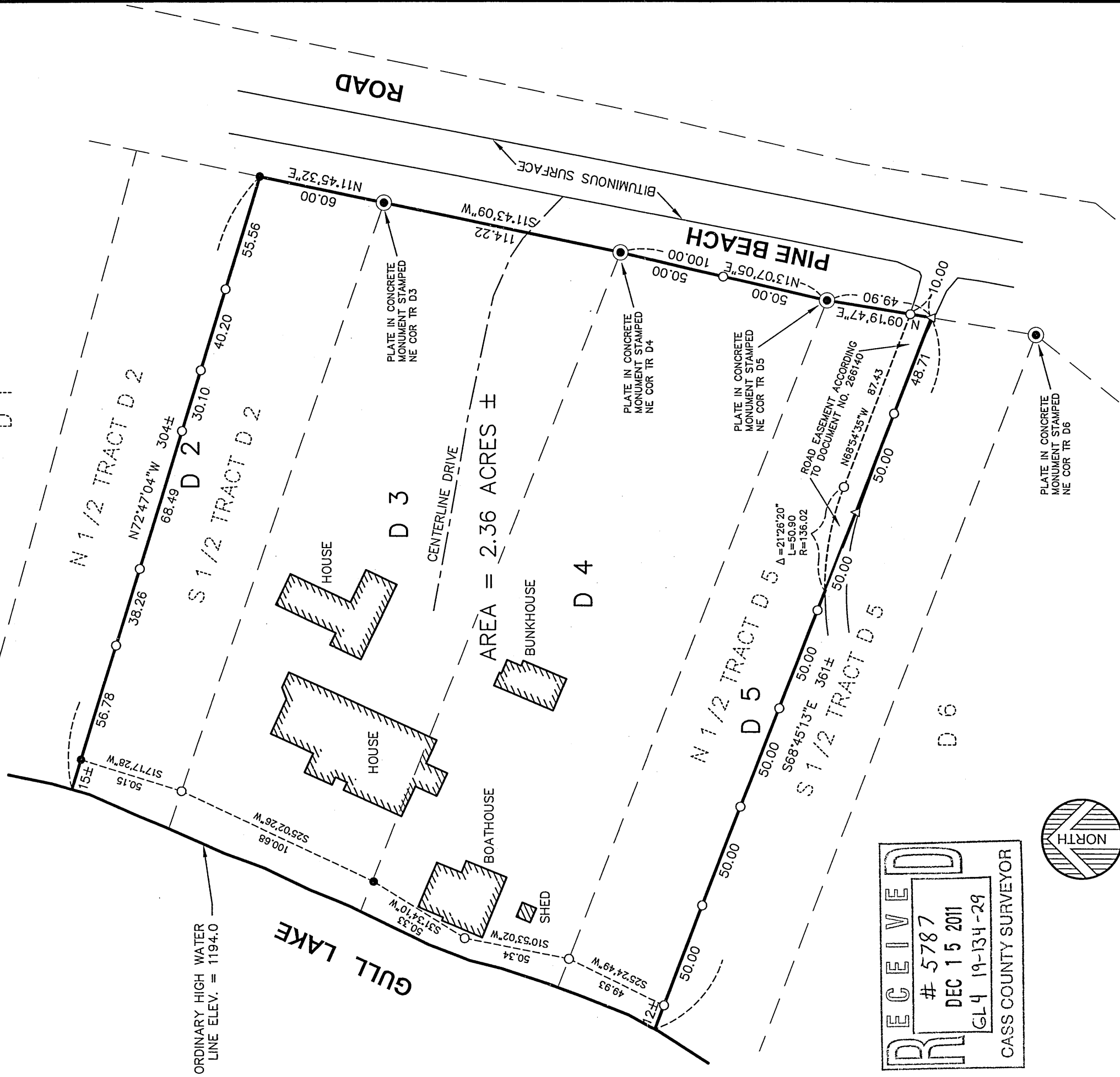

ORIENTATION OF THIS BEARING SYSTEM IS  
BASED ON AN ASSUMED DATUM

- = DENOTES FOUND IRON MONUMENT
- = DENOTES 1/2 INCH DIAMETER BY 18 INCH LONG IRON PIPE MONUMENT SET AND MARKED RLS # 41643
- ⊙ = DENOTES CONCRETE MONUMENT
- △ = DENOTES PK NAIL SET

**SURVEYOR'S NOTES**  
BUILDING FOOTPRINTS TAKEN FROM SKETCH PROVIDED  
BY CLIENT AND ARE APPROXIMATE

BOUNDARIES SHOWN ON THIS SURVEY ARE ACCORDING  
TO THE LEGAL DESCRIPTION RECORDED IN DOCUMENT  
NO. 531597 IN THE CASS COUNTY RECORDERS OFFICE.

THE MONUMENTS SHOWN ON THIS SURVEY ALONG THE  
NORTH, EAST AND SOUTH BOUNDARY LINES ARE MARKED  
BY A 2" X 36" IRON PIPE LEFT STANDING 1± HIGH

BENCHMARK  
POOL ELEVATION ON 8-24-2010 AT THE CORPS OF  
ENGINEERS GULL LAKE DAM AND RESERVOIR  
WAS 1194.05

**RECEIVED**  
# 5787  
DEC 15 2011  
GL4 19-134-29  
CASS COUNTY SURVEYOR

DATE: 10-13-10	AMENDMENTS:	PREPARED FOR: JOHN A. MEHAFFEY TRUST	WWW.WSN.US.COM
SCALE: AS SHOWN	DATE: 10.14.2010	DATE: 10.14.2010	LIC. NO. 41643
DRAWN BY: CMN	DATE: 10.14.2010	DATE: 10.14.2010	LIC. NO. 41643
CHECKED BY: CMC	DATE: 10.14.2010	DATE: 10.14.2010	LIC. NO. 41643
FILE NUMBER: 293B1334	DATE: 10.14.2010	DATE: 10.14.2010	LIC. NO. 41643

© 2010 WIDSETH SMITH HOLDINGS  
ENGINEERS  
ARCHITECTS  
LAND SURVEYORS  
ENVIRONMENTAL SERVICES  
ALEXANDRIA, MN  
BEMIDJI, MN  
BRANDER, MN  
CROOKSTON, MN  
GRAND FORKS, ND  
RED WING, MN  
ROCHESTER, MN  
SPOK FALLS, SD