

CERTIFICATE OF SURVEY

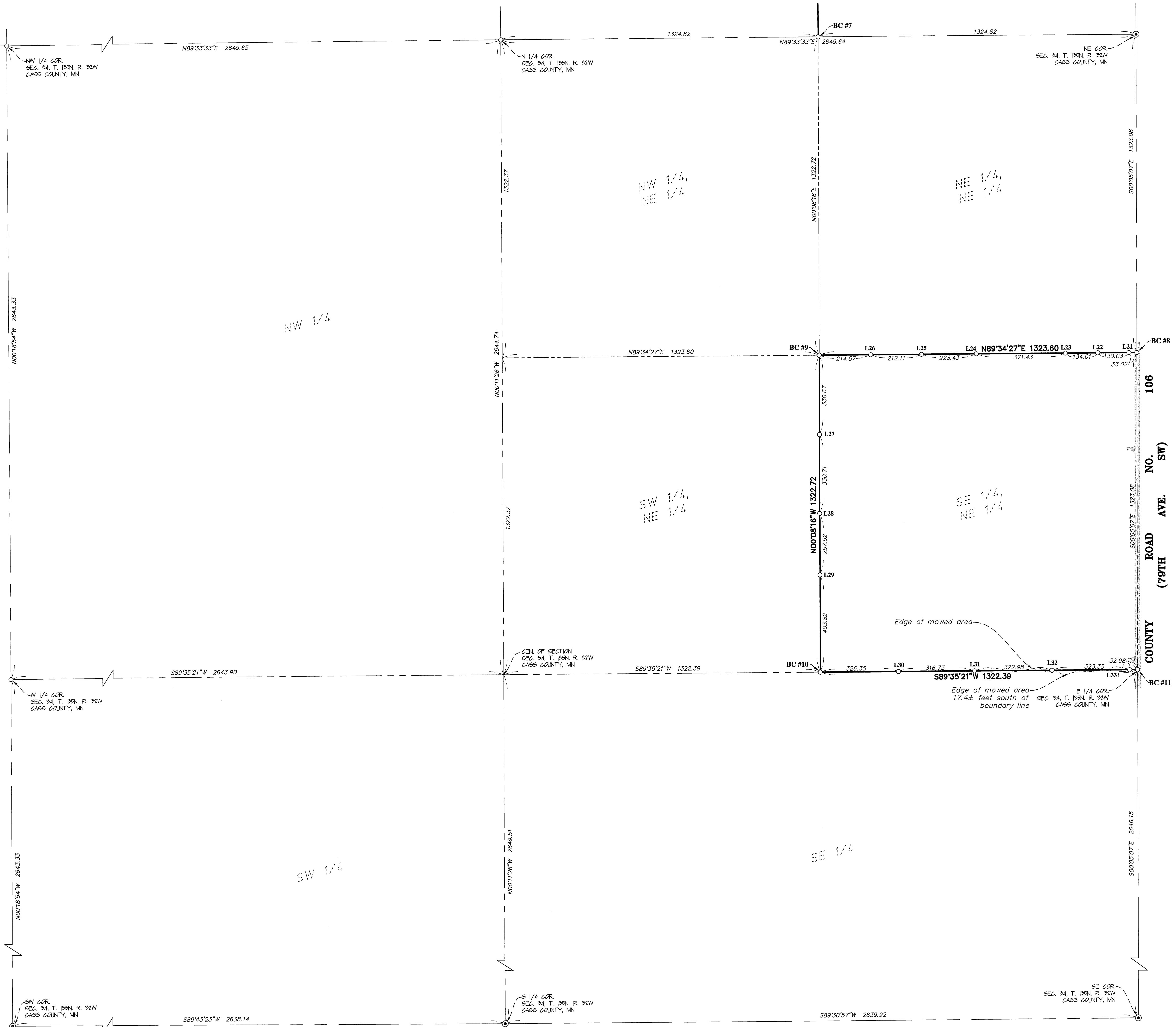

Boundary Corner Table

No:	Reference Tie:	Bearing:	Distance (ft):
BC-8	12" Burr Oak	N80°W	55.00
	7" Burr Oak	S44°W	64.42
	4" Jackpine	S83°E	42.07
BC-9	8" Jackpine	N24°E	4.00
	7" Red Oak	S59°W	19.98
	6" Triple Burr Oak	S12°W	23.28
BC-10	10" Aspen	N55°E	162.50
	8" Aspen	N79°E	123.45
	12" Aspen	S68°E	129.28
BC-11	6" Twin Burr Oak	S65°W	73.44
	12" Jackpine	N10°E	54.28
	12" Jackpine	S710°E	40.83

SURVEYOR'S NOTES:

1. Bearing Orientation: Bearings are based on Cass County Coordinate System - South Zone, NAD 83, 1996 Adjust.
2. The field survey was completed on December 8, 2011.
3. Arro Land Surveyors, LLC has made no investigation or independent search for easements of record, encumbrances, restrictive covenants, ownership title evidence, or any other facts that an accurate and current title search may disclose.
4. Posts & signs were set at all boundary corners (BC #1) & boundary line corners (L1).

- LEGEND**
- DENOTES 1/2 INCH x 14 INCH IRON PIPE SET AND MARKED WITH RLS 17768 CAP.
 - DENOTES FOUND CAST IRON MONUMENT
 - ▨ DENOTES GRAVEL SURFACE
 - ▩ DENOTES BITUMINOUS SURFACE
- BC #1** DENOTES BOUNDARY CORNER. SEE BOUNDARY CORNER TABLE & DIGITAL PHOTOS FOR CORRESPONDING NUMBERS. DIGITAL PHOTOS WERE PROVIDED UNDER SEPARATE COVER.
- L1** DENOTES BOUNDARY LINE CORNERS. SEE DIGITAL PHOTOS FOR CORRESPONDING NUMBERS. DIGITAL PHOTOS WERE PROVIDED UNDER SEPARATE COVER.

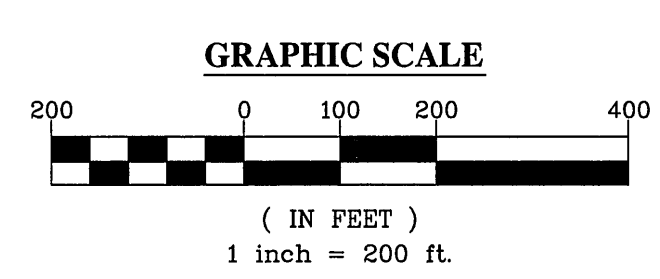
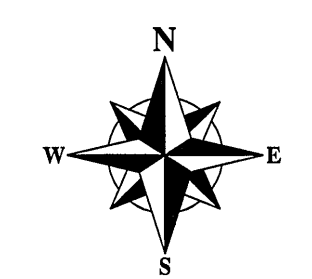

RECEIVED
 #5787
 JAN - 5 - 2012
 34-135-32

I hereby certify that this survey plan or report was prepared by me or under my direct supervision and that I am a duly licensed land surveyor under the laws of the state of Minnesota.
 Dated this 21st day of December, 2011
 By: *[Signature]*
 Bruce W. Shipston, Minnesota License No. 17768

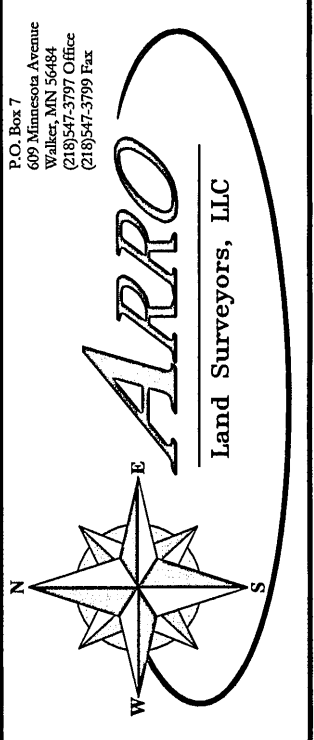

BOUNDARY LINE SURVEY
 Cass County Land Dept. Project No. 7
 Part of Section 34,
 T. 135N., R. 32W.,
 Cass County, Minnesota

CLIENT: CASS COUNTY LAND DEPT.
 C/O SCOTT NOLAND
 218 East Washburn Ave.
 Pine Mountain Building
 Backus, MN 56435

DRAWN BY: <i>[Signature]</i>	CHECKED BY: <i>[Signature]</i>	JOB NUMBER: 11-082	REVISION DESCRIPTION
APPROVED BY: <i>[Signature]</i>			
NO.	DATE	BY	