

CERTIFICATE OF SURVEY

PART OF GOVERNMENT LOT 2,
SECTION 31, TOWNSHIP 145 NORTH, RANGE 31 WEST,
CASS COUNTY, MINNESOTA

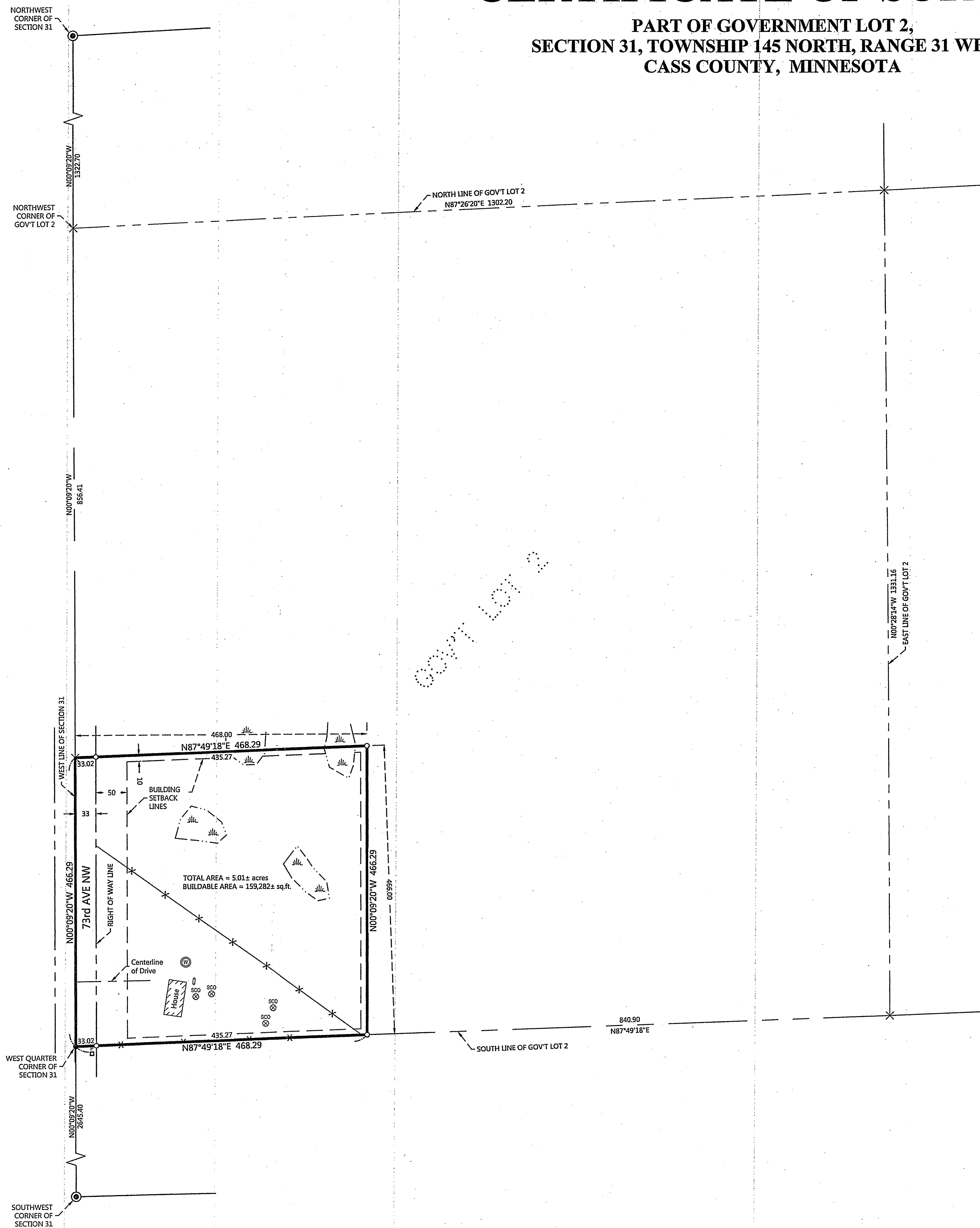

DESCRIPTION:

The West 468.00 feet of the South 466.00 feet of Government Lot 2, Section 31, Township 145 North, Range 31 West, Cass County, Minnesota.

SUBJECT to easements, restrictions, and reservations of record.

LEGEND

- DENOTES IRON MONUMENT SET MARKED BY LICENSE No. 21367
- DENOTES MONUMENT FOUND
- ⊙ DENOTES CAST IRON MONUMENT FOUND
- × DENOTES CALCULATED POSITION
- ⊕ DENOTES EXISTING WELL
- ⊗ DENOTES EXISTING SEPTIC CLEANOUT
- ⊞ DENOTES EXISTING PHONE PEDESTAL
- x—x— DENOTES EXISTING FENCE LINE
- ⊞ DENOTES EXISTING LP TANK
- ⊞ DENOTES DELINEATED WETLAND(S) OCTOBER 2011 BY BEN MEISTER

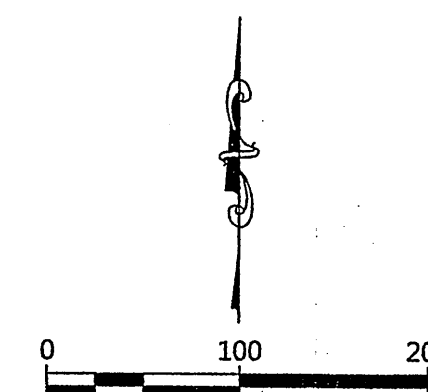

ORIENTATION OF THIS BEARING SYSTEM IS BASED ON THE WEST LINE OF SECTION 31 TO HAVE AN ASSIGNED BEARING OF N 00°09'20\"/>

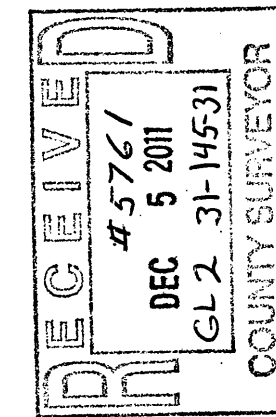

NO.	DATE	DESCRIPTION	BY
10-12-2011		Added wetland information	WAG

I HEREBY CERTIFY THAT THIS SURVEY PLAN OR REPORT WAS PREPARED BY ME OR UNDER MY CLOSE PERSONAL SUPERVISION THAT I AM A DULY LICENSED LAND SURVEYOR UNDER THE LAWS OF THE STATE OF MINNESOTA.

Terry L. Freeman
TERRY L. FREEMAN
LIC. NO. 21367



CERTIFICATE OF SURVEY
Robert & Janice Foster
14564 73rd Ave NW
Cass Lake, MN 56633

JOB NO. 11-99
DATE: 10-06-2011
SHEET NO. 1 OF 1